FULL LEASED WIRE ASSOCIATED PRESS TELEGRAPH SERVICE

THE WEATHER.
Newark and vicinity: Cloudy tonight and Wednesday; probably rain.

THE NEWARK ADVOCATE

TRY NEWARK FIRST

VOLUME 98—NUMBER 56 NEWAK, OHIO, TUESDAY EVENING, SEPTEMBER 30, 1919 TEN CENTS A WEEK

SENATORS MAKE PLANS TO VISIT STRIKE DISTRICT

Unless Treaty Vote Develops Committee Will Make Trip This Week.

FOSTER WILL APPEAR BEFORE COMMITTEE ON THURSDAY

Consents to Go to Washington to Attend Committee Hearing.

Pittsburgh, Sept. 30.—Senator Kenyon, chairman of the senate labor committee investigating the steel strike, wired union headquarters today that the committee hoped to visit the Pittsburgh district the latter part of this week or the first of next, dependent upon the voting on amendments to the peace treaty.

The committee requested William Z. Foster, secretary of the steel workers' national committee to appear before the committee in Washington Thursday morning at 10 o'clock. Mr. Foster said he would appear.

To all appearances the steel workers strike has virtually settled itself down to one of endurance.

Yesterday's efforts by each side to make a breach in the ranks of the other having failed to cause a serious break, the steel companies are now prepared, according to some of the officials, to begin a wearing down process to end the strike.

Strike leaders are on their guard against this method of attack and today expressed confidence that the ranks of the strikers would not only remain solid but would be increased as the campaign of the army of organizers in the Pittsburgh district continues.

Without a single exception steel companies that made public reports of operations today claimed men are steadily returning to work. They assert they are coming back in small numbers and are being placed on jobs without any confusion. Tonnage, it was also claimed, is steadily mounting. No figures however, are obtainable regarding the number of men at work or the amount of tonnage being produced.

Union headquarters had few early reports today. The absence of interference it was said, indicated that there was not much change in the situation from the striker's standpoint. An early telegram form the east, it was said, at headquarters claimed that the Bethlehem plant of the Bethlehem Steel company was 85 per cent down and that the Steelton works of the same company near Harrisburg was crippled. The telegram also stated that reports indicated the response to the strike call was not as general at the company's smaller plants.

CLAIMS CONFLICT AT BETHLEHEM MILLS

Bethlehem, Pa., Sept. 30.—The second day of the strike at the Bethlehem Steel company's plant brought conflicting statements from the two sides to the controversy, union representatives claiming that 20 per cent of the men were out and officials of the company declaring that the situation was satis-

Continued on Page 2. Col. 2.)

WHITLOCK IS NAMED BELGIAN AMBASSADOR

Washington, Sept. 30.—Brand Whitlock, of Ohio, now minister to Belgium, was nominated today by President Wilson to be ambassador to that country.

Mr. Whitlock who has been in this country for some time, and has been appointed as one of the American officials to receive King Albert of Belgium, upon his arrival at New York and to tour the country with him. It was said that the president had made the nomination at this particular time because of the approaching visit of the king. Speedy confirmation by the senate is expected.

President Wilson, has not yet selected successors for Thomas Nelson Page ambassador to Italy, and Dr. Paul S. Reinsch, minister to China, wro recently resigned.

REPS. AGAIN RAVING OVER FIUME INCIDENT

Washington, Sept. 30.—After further sharp criticism by Republicans of the senate and house today of the landing of American sailors at Trau after Italian forces had taken possession of the port, the senate adopted a resolution by Senator New, Republican, Indiana, requesting President Wilson to transmit a report of the incident to the senate.

Although not opposed by the Democrats, the resolution caused a lively row in which Senator Hitchcock, Democrat, Nebraska, charged the Republicans with "heckling" President Wilson and also with deliberate filibustering to delay action upon the peace treaty.

Republican Leader Lodge denied there had been any filibustering on the treaty and said there would be none.

TIGHTEN BLOCKADE AGAINST RUSSIANS

Paris, Sept. 30.—(Havas.)—Consideration was given by the supreme council yesterday to the necessity of not only maintaining but strengthening the blockade of Bolshevik Russia, according to Le Journal. It is said the council considered the difficulties which might possibly result if Germany should renew relations with Russia when the treaty of peace comes into effect.

AUGIE REGRETS HE HASN'T SEATS FOR 150,000 MORE

Cincinnati President Sees Unprecedented Interest In Great Series.

FEW SEATS ARE OFFERED FOR SALE BY SPECULATORS

More Than 400 Baseball Writers Will Be Provided with Seals.

Cincinnati, Sept. 30.—With the stage set for the opening of the world's series here tomorrow, Cincinnati assumed a gala appearance today as the throngs of visitors began to arrive to witness the initial struggles of the baseball classic.

Hotel corriders were jammed to the limit, and the congestion grew greater as the day advanced and the special trains began to arrive. While supporters of the Cincinnati club were naturally concerned over the prospects of their favorites for victory in the first game, the all important question on almost everybody's lips was:

"Whose got an extra ticket?" With every one of the 35,000 seats sold, the unlucky applicants for tickets were willing to pay almost any price for a seat to the opening game. If ticket speculators had any seats for sale, they did not advertise their wave. There were a few individuals, however, who demanded from $50 to $75 for a set of box seats for three games. The face value of these tickets was $16.50. The holders of these tickets were not particularly anxious to sell even at the prices asked.

August Herrman, president of the Cincinnati club, locked the doors of his office and paced the floor. He declared that he never thought it was possible for so much interest in a world's series and regretted that Redland Field did not have a seating capacity of 200,000 instead of 35,000.

"We have not got a quarter enough seats," President Herrmann said, "but we have done the best we possibly could do to put a seat in every available space. I never saw so much interest and enthusiasm shown in a world's series as is being displayed in this one. If the interest is the same in Chicago, the series ought to surpass any ever fought between major league clubs.

Members of the White Sox, under the leadership of "Kid" Gleason, ar-

(Continued on Page 2, Col. 4.)

TEST VOTE ON TREATY DELAYED

Capital Circles Believe Debate Monday Indicates Vote Will Not Be Reached This Week.

Washington, Sept. 30.—Senate leaders today refused to predict when the Fall amendment to the German peace treaty, regarded as likely to bring about the first test of strength in the treaty controversy, will be brought to a final vote.

Yesterday's debate which encompassed a number of subjects including mob rule, radicalism, and the British-Persian agreement, was considered in some quarters today as indicating that the Fall amendments, which would relieve the United States of representation on most of the treaty-created commissions, would not be brought up for final action this week. Other senators were still hopeful that a vote might be reached before the week end.

ENGLAND ACTS TO STOP TRAFFIC CONGESTION

London, Sept. 30.—Congestion in railroad traffic caused by the strike called on Friday is expected to be relieved today by the running of an increased number of trains. Volunteer workmen are reported coming forward to run the trains and the government has invited citizens to act as special constagies in emergency.

Attempts to derail of trains occurred yesterday for the first time since the strike began, and two trains were stoned near Aberdeen. Minor incidents are reported at various other places.

Government officials have issued regulations providing for price fixing and restricting the consumption of staple foods. Motor lorries are bringing milk and food stuffs into the city.

KNOX FARMERS KICK ON NEW PHONE RATE

Mt. Vernon, Sept. 30.—When the Mt. Vernon Telephone company issued a new schedule of rates, calling for toll charges between rural exchanges in the country, rural subscribers hled mass meetings.

Yesterday petitions from various districts were presented to the company and to the county commissioners, asking that the telephones, lines and poles be removed, if the order is not rescinded.

An injunction suit to stop collection of the toll charges will be instituted, an attorney for the subscribers says.

STEAL UNION FUNDS.

Toledo, Sept. 30.—More than $100 belonging to the treasury of the Lake Seamen's Union here was taken by highwaymen who last night held up the treasurer, A. E. Finch. He says he thought the men were his friends and they suddenly set upon him as they were taking a stroll.

HOW CINCI BALL PARK WAS ENLARGED FOR SERIES.

Building temporary seats out over streets at Cinci ball park.

To accommodate as many of the Red fans as possible Garry Herrmann got permission of the city to use two streets adjoining the outfield sections of Redland field for increasing the seating capacity of the park. The picture shows how temporary stands were built out over the streets.

COSSACKS BEAT YANK CORPORAL; U. S. GENERAL DEMANDS APOLOGY

Captain In U. S. Army Arrested By Russians But Escapes Japs Threaten to Take Sides With Slavs When Clash Is Imminent.

Vladivostok, Friday, Sept. 19.—Major General William S. Graves, commander of American forces in Siberia, has demanded an apology from General Roseanoff, in command of Russian troops in Priamur province, for the arrest of Captain L. P. Johns, of the 27th regiment, and Corporal Benjamin Sperling, of the 31st and the flogging of the latter by Cossacks, commanded by General Kalmikoff. An investigation of the conduct of a Japanese officer at Iman, the place where the arrests took place, has also been begun by the Japanese high command. The incident, which occurred September 5, is considered one of the most serious since the allies landed in Siberia.

The two Americans in uniform and on official business went to Iman, a town 170 miles north of this city. While they were at a hotel there, a detachment of Cossacks entered and arrested the Americans, claiming they were not provided with identification papers. Captain Johns managed to escape, and catching a moving train went to Spasske, where he reported to the American officer in command. A detachment of 150 Americans from the 27th regiment at once entrained and went to Iman to effect Sperling's release and on arriving there, took three Cossacks as hostages.

They found General Kalmikoff's men entrenched near the station and were prepared to use force against them, when a Japanese major interceded for the Cossacks, stating, it is alleged, that in the event of hostilities between the Americans and Cossacks the Japanese troops at Iman would side with the latter. He at last told the Americans that Sperling had been taken to Khaborovask, where General Kalmikoff had his headquarters. A telegraphic demand for Sperling was sent to Kharborovsk and a reply was received that he would be released at once. The Americans then returned to Spasasske, taking their hostages with them.

JAP INCIDENT NOT REPORTED.

Washington, Sept. 30.—Secretary Baker said today that Major General Graves, commanding the American forces in Siberia, had informed the department that an officer and enlisted man had been held by Cossacks and released upon his demand, and that the matter had been referred to the state department for "subsequent action."

The department, Mr. Baker said, had not heard of the reported interference by a Japanese officer with American troops sent to affect the release of the enlisted men.

"Department records," only show that the officer and an enlisted men were held by Cossacks and were released on the demand of General Graves. We have not heard of the Japanese incident. The matter had been refered to the state department for subsequent action."

KEELEY SUES TO GET PAVING JOB

Alleges He Was Low Bidder On Three Street Contracts But Says City Intends to Give Work to Another.

M. T. Keeley & Son have filed a writ of mandamus in common pleas court against the cit yof Newark, J. Edward Wilson as the director of public service, Lee S. Pemberton, as director of public safety and Herbert A. Atherton, mayor of Newark, the three named constituting the board of control.

The petition alleges that the defendants have entered into an unlawful conspiracy with the Federal Asphalt Paving company to stifle and discourage competitive bidding in the city of Newark for street paving and other public work and to award all such work unlawfully to the Federal Asphatl work unlawfully to the Federal Asphalt company.

The petition recites that Keeley & Son's bid on the proposed paving of Woods avenue was $10,952.50 and that the Federal Asphalt company's bill $11,084.55; that the Keeley bid on the paving of Central avenue the sum of $20,940.50 and the Federal Asphalt company $21,288.40. The petition also claimed Keeley was low bidder on the sewerage and paving of Harrison street, and that notwithstanding this fact and that the material specified by plaintiff was superior to that of the Federal Asphalt company, and that the Keeley's were lowest bidders on all these streets, the board of control refused to award them the contract and proposes to award the contract of said streets to a higher bidder, The Federal Asphalt Paving company.

DON'T CHANGE CLOCKS TONIGHT; IT'S OCT. 26

Columbus, Sept. 30.—Sunday, October 26, not October 1, is the date when the national daylight savings law ends, according to advices received here from Washington. On this date clocks will be turned back one hour except in cities where by ordinances councils have provided for adoption of eastern time, in which event the clocks will not be changed.

NO DECISION REACHED IN MINERS' MEETING

Buffalo, N. Y., Sept. 30.—The fourth day of the wage conference between operators and miners of the central soft coal fields began with none of the vital questions solved and with the strike of 400,000 miners on November 1 still a possibility.

Both sides expressed hope that common ground would be found for an amicable adjustment of disputed questions including the status of the war time contract of 1916 which the operators claim is binding until April, 1920, and which the miners say ceased to be in force with the withdrawal of the United States army from Europe.

Acting President John R. Lewis of the miners, is moving to counteract the contention of the operators that the miners are here without authority.

FIRST DIVISION WILL STAY AT CAMP TAYLOR

Louisville, Ky., Sept. 30.—Major General Charles P. Summerall, an officer of General Pershing's expeditionary force, and recently appointed commander of the First division, is expected to arrive here today to take charge of Camp Zachariah Taylor which becomes the home of the 5,000 remaining regulars of the famous division who arrive Thursday. It was said this force will form the nucleus of one of the strongest units of the peace time army.

BANDITS BIND CLERK ROB JEWELRY STORE

Cleveland, Sept. 30.—Three armed bandits entered the jewelry store of Jacob Mayers in the east end section at noon, bound and gagged Jacob Mayers, Jr., son of the proprietor, the only occupant of the store at the time, and escaped with jewelry and money said to total $10,000.

The robbers asked the boy to show them some rings. Mayers turned his back to get a tray of them and was ordered to throw up his hands. When he turned around he was facing three revolvers. One of the bandits ran behind the counter and the boy was forced into a back room where he was bound and gagged, after which the men looted the store.

LEAGUE IS ISSUE IN THIS ALABAMA ELECTION

Gadsden, Ala., Sept. 30.—With the league of nations as one of the main issues and with both Democratic and Republican forces well organized, a congressional election is being held in the seventh district today for a successor to the late Representative John L. Burnett.

L. B. Rainey, Democrat is opposed by C. D. Kennamer, Republican. Both sides concede the result will be close.

REST BENEFICIAL TO PRES. WILSON

Physician Announces Improvement In Condition of President After Quiet Day.

Washington, Sept. 30.—President Wilson arose early this morning and appeared refreshed by a night of rest, Secretary Tumulty announced.

Although the President's condition precludes his taking any active part in directing the peace treaty fight in the senate he has shown much interest and received a report of the situation from Secretary Tumulty late last night. Senators directing the administration fight for ratification of the treaty without amendment or reservation advised the President through Mr. Tumulty that the treaty would not be amended and that no reservations which would require its re-submission would be adopted.

Washington, Sept. 30.—Another day of complete rest was prescribed for President Wilson today. Yesterday's prohibition against work or worry which enabled his physician, Dr. Grayson, to announce last night that Mr. Wilson was "slightly better" was understood to have convinced White House officials that this course of treatment would be the most effective cure for his attack of nervous exhaustion.

At the orders of Dr. Grayson not only have all engagements for the near future been cancelled, but it has been decided that for the present, the president will not be permitted to see any of the senate leaders regarding the treaty. It is understood the subject of the treaty will not be permitted to come to his attention at all for several days.

Last night's bulletin which simply said "the president is slightly better," was the first change in Mr. Wilson's condition to be noted officially since he was taken ill last Friday in Wichita.

BRITISH TROOPS OCCUPY RUSS CITY

Vienna, Sept. 30.—Troops from the British fleet in the Black Sea have been landed at Odessa and have occupied the city, according to advices received in Budapest.

WAR DEPT. ARRANGES FOR RIOT TROOPS

Washington, Sept. 30.—Authority has been given commanding generals of military departments to furnish troops necessary for the protection of lives and property in case of disorders in the limits of their departments. Such protection can be furnished only upon request from the proper state officials, the instructions from Secretary Baker said.

CLEMENCEAU IS GIVEN VOTE OF CONFIDENCE

Paris, Sept. 30.—The Clemenceau government was sustained on a question of confidence in the chamber of deputies today. The premier's demand for postponement of discussion of the motion of Deputy Andre Lefevre, instructing the government to seek the adding of a rider to the Versailes treaty for the further disarmament of Germany, was agreed to by a vote of 262 to 188.

ALABAMA MOBS SHOOT 3 BLACKS POSSE AFTER ONE

Negro Who Shoots Officer Is Killed In His Bed In Hospital.

TWO OTHERS TAKEN FROM OFFICERS AND SHOT TO DEATH

New Jersey Posse Hunts For Colored Man Who Attacks Woman.

Montgomery, Ala., Sept. 30.—Governor Kilby intervened today in the situation growing out of the lynching here yesterday of three negroes, shot to death by mobs. Judges of the circuit court and the sheriff were called into conference to determine action to be taken by the county or state ficials. A fourth negro, Ben Miller, a former soldier was shot and wounded early today on a down town street. He reported four white men had attempted to get him into an automobile and he was shot when he refused to go with them.

Montgomery, Ala., Sept. 30.—John Temple, negro, who last night shot and fatally wounded Patrolman John Barbare, and who was wounded by the officer, was shot to death in a hospital, shortly after 2 o'clock this morning by a small band of white men. He was the third negro to die by lynch law within a period of 12 hours, Miles Phifer and Robert Crosky, the latter a discharged soldier having been shot to death by a mob five miles from the city yesterday afternoon.

Still another negro, Bird Astor, who was with Temple when Barbare, was shot, was being sought by a posse and it was believed his capture would result in more mob violence.

There was no connection between the lynching of Phifer and Crosky and the killing of Temple. The first named two, charged with crimes against white women, were taken from three deputy sheriffs by a mob of about 25 men, five miles from the city, the Spanish method of execution "ley de fuge" was used. The negroes were told to run for their lives and as they started were shot down. The mob then quietly dispersed.

Last night policeman Barbare arrested Temple, Astor and a negress on a charge of disorderly conduct as a result of a row following a dance.

Temple resented his arrest and shot the officer, but not until he himself had been wounded. In the meantime Astor fled. The police to prevent a possible lynching, announced that Temple had been killed. Later it become known that this was only a ruse and that Temple had been taken to a hospital.

A small band quickly organized and not more than half a dozen men entered

(Continued on Page 2, Col 4)

CHARGE COUNTY IS VIOLATING HEALTH RULE

Hamilton, Sept. 30.—Charges that the county commissioners have violated the state law at the county infirmary tubercular hospital is made in a report by a committee of investigation by the boosters club. The committee was told that the infirmary tubercular hospital is not a county institution but for inmates of the infirmary. It was charged the woman in charge has had no training in nursing; that it was admitted at the infirmary that the rules of the state health department are unknown and no attempt is made to conform with them. Patients at the turbercular hospitals are permitted to visit the infirmary and Hamilton at will, it was stated in the report.

HAWAIIAN VOLCANO ERUPTS; PEOPLE FLEE

Honolulu, Sept. 30.—Mount Mauna Loa on Hilo Island burst into new eruption late last night and a wide stream of lava began pouring down the Kona side destroying many homes. The residents of the Kona side are reported fleeing to the sea, which is 30 miles distant.

Honolulu, Sept. 30.—The mountain which is thirteen thousand feet high, first became active three days ago, when smoke and gases came from the crater.

During the last two days, the eruption had been subsiding until late last night when the lava began pouring down the Kona side. During an eruption in May 1916, a cloud of steam and smoke was sent twenty thousand feet into the air when the peak burst into eruption.

Mauna Loa's crater is 12,000 feet across.

125 AMERICANS VOTE TO QUIT STEEL STRIKE

Youngstown, Sept. 30.—One hundred and twenty-five American employes of the Ohio works of the Carnegie Steel company late yesterday voted to return to work tomorrow morning. The action was taken at a meeting at which they formed a club, which they announced would be permanent. Large accessions to their numbers are expected by Thursday night, when officers will be elected, it is stated.

The men who voted to return stated that they expect to be employed in preparing the mill to operate later in the week.

THIEVES DODGE BULLETS.

Toledo, Sept. 30.—Though under a rain of shots from Police Sergeant Beske thieves early today escaped from a hotel here with several cases of liquors. The cases were being taken out through a window when the policeman discovered the theft.

YOUNGSTOWN MEN IN ORGANIZATION TO FIGHT STRIKE

Will Be Kept Free From Company Control, Leaders Say

STRIKERS DENY IT WILL BE POTENT FACTOR IN FIGHT

Superintendent Says Plant Is Ready When Men Want to Return.

Youngstown, Sept. 30.—Employes of the Ohio Works of the Carnegie Steel company here, who voted yesterday to return to work, today gave out a statement saying that they had formed an organization which would be kept free from company control, and which would be used to represent the men in dealings with the company. The statement said that upwards of 200 men attended the meeting, that 125 had voted to return to work to prepare the plant for reopening and that the remainder would return when the mill was ready.

J. H. Grose, superintendent of the plant said last night that 500 men were doing unimportant repair work in the mill and while it could not be prepared for opening this morning it would be "ready for the men when they want to come back."

S. T. Hammersmark, secretary of the strike headquarters, said today that he did not believe there are 500 men in the plant and declared that if there were they had "been brought in from outside contrary to the advice of the city officials." He said that if there are 500 men inside, the strikers "will have ten on the outside for every one they have inside."

Activity inside the mill continue to be indicated by clouds of smoke rolling from its stacks; but officials will not say whether preparations are being made to reopen soon. Enough time has elapsed since activity was first noticed, mill men say to heat up the furnaces for operation.

TREATY RATIFICATION ENDS WAR DRY ERA

Washington, Sept. 30.—Although the war department declared in a statement today that "the activities of war and the progress of demobilization are at an end" war time prohibition cannot be lifted until after the ratification of the peace treaty, in the opinion of Attorney General Palmer.

The prohibition law provides that it shall remain in force until after the termination of the war and the demobilization of the army. Mr. Palmer has held that the state of war does not end until the peace treaty has been ratified. President Wilson took a similar position in asking congress early in the year to repeal the war time prohibition law in so far as it effected light wines and beer.

The war department's statement as to the end of demobilization was made in connection with the statement that officers of the regular army were about to be returned to their normal peace time rank and that the 10,000 emergency officers still in the service must be discharged in order to reduce the commissioned personnel to the 13,000 authorized by a recent act of congress.

USE OF TROOPS IS RESENTED IN ENGLAND

London, Sept. 30.—Employment of troops to protect railroad property is being resented by strikers at some places, apparently through the fear that the soldiers may be used as strike breakers. Speakers at a meeting tonight at Nuneater, Warwickshire, warned the government that serious consequences would follow the employment of troops. Dock laborers at Newport, Monmouthshire, have threatened to strike if soldiers interfere with railway men.

The Herald, organ for labor, features what it describes as a "ominious movement of troops" and complains editorially that "everything is done to give an air of violence to what on the men's part is a peaceful, lawful movement for better wages."

Distribution of troops to various centers with machine guns and many rounds of rifle ammunition, is reported, but there is nothing to indicate more than precautionary measures to protect depots and other property.

GETS INVOICE FOR CAR OF CANNED VEGETABLES

Mayor Atherton has not received word from the army supply depot at Chicago as to whether the car of vegetables which he ordered had been loaded and shipped. He received a memorandum of the order and the car may arrive any day.

The mayor also made a requisition for a car load of canned fruit which would include pineapple, plums, peaches pears and apricots, but has not yet received official acknowledgement of theorders and cannot state whether it will be shipped.

FOOD BLOCKADE OF GERMANY ON AGAIN

Paris, Sept. 30.—The blockade of Germany which was threatened by the allies in case the German troops of General von Der Goltz were not removed from the Baltic region, will begin today, according to the Intransigeant. No food ships, it declares will be permitted to start for Germany until further orders are issued.

NEWSPAPER ARCHIVE®.COM

FEDERAL TROOPS KEEP OMAHA MOB SUBDUED

Omaha, Neb., Sept. 30.—Additional military forces, 11 officers and 250 men from Camp Funston, Kansas and 20 officers and 550 men from Camp Grant, Ill., today joined the federal troops already on duty, as a result of the race rioting of Sunday.

Major General Leonard Wood, commander of the central department of the army also arrived to take charge of the military operations.

The city was quiet during the night and there was no signs of trouble, a heavy rain serving to keep people off the streets. This fact was considered a great aid to the authorities, who had taken precaution to guard against a fresh outbreak of Sunday's rioting, which resulted in the lynching of a negro, the death of one white man, injury to many others, heavy damage by fire to the county court house and an attempt on the part of a mob to lynch Mayor Edward P. Smith.

Reports from the hospital, where Mayor Smith is confined as a result of the injuries inflicted by the mob where that his condition was improving.

Decision was expected to be made today by judges of the county district court as to whether there shall be a special grand jury called to investigate the riots. Governor McKelvie and Attorney General Davis are expected to start on inquiry to fix, if possible responsibility for Sunday's lawlessness.

Twenty-four negroes dressed in civilian clothes wearing special police badges and carrying arms, appeared at 24th and Cummings streets last night. They said they had been sworn in as special officers by a city official. Soldiers took them to a fire station, took their weapons away and released them.

SENATORS MAKE

(Continued From Page 1)

factory, and that all their plants were operating virtually at full capacity.

Union leaders after a meeting in Allentown late last night said their reports showed that three rolling mills, the mechanical repair department and brass foundry were completely shut down and that with a few exceptions all other departments were seriously crippled. These leaders declared that many of the workers who reported for duty yesterday did so merely to get their tools and that they would join the strikers ranks today.

MINOR DISORDERS ARE STAGED IN CHICAGO DIST.

Chicago, Sept. 30.—After a day of futile efforts of the big steel mills in the Chicago district to induce a sufficient nnmber of employes to return to work in order to operate on a much larger scale, chief attention today turned to the United States Steed Corporation plants at Gary. With many minor acts of violence reported to the police last night, further developments today were anxiously awaited. Union leaders were perturbed as they heard repeated reports that the temper of the strikers was rising.

Union leaders were concerned further with a report that Mayor Hodges of Gary, who yesterday issued a proclamation promising protection to all who desired to return to work, would place a ban on all meetings. He did notify the secretary of the board of health to take precautions against a spread of Spanish influenza.

It was stated officially that the American Sheet and Tin Plate company mill said to employ 4,000 of the highest paid skilled workmen in the district would close within a week for extensive repairs.

A committee from the Illinois branch of the American legion, the organization of veterans of the world war, today was to go to Gary to investigate reports that a group there known as the Loyal American legion was operating as a post of the American Legion as strike guards.

A strike to call for state or federal troops resulted from the clash of approximately 2000 strikers and their wives with a group of policemen and guards during the evening exodus of 350 workers at Waukegan, Illinois. The trouble today was described as fraught with possibilities, as it was stated the strikers had threatened further attacks on the special officers and workers.

At South Chicago and Joliet the situation remained virtually unchanged. John Fitzpatrick, chairman of the national committee to organize steel workers again asserted his belief in ultimate victory for the strikers.

On the other hand industrial heads said that men in many sections of the Chicago district desired to resume work but were deterred by fear of violence.

STRIKERS AGAIN PUT PICKETS AT MILL GATE

Cleveland, Sept. 30—Picketing of steel plants, which had been discontinued several days ago was resumed this morning in what H. W. Raisse, chairman of the steel workers strike committee, said was the beginning of a fight "against steel company propaganda to weaken the morale of the strikers."

Police and American Steel and Wire company officials said that pickets had again taken up their places near the H. P. Nail company plant and also were on duty at the Newburgh mills.

OTHERS GET OFF WITH SUSPENDED SENTENCES

Arthur Perry, indicted for passing a forged check, pleaded guilty to the charge in common pleas court Tuesday Sentence was deferred pending further investigation by the state.

Martin Scheffler, indicted for failure to provide, pleaded guilty last Saturday was sentenced to the penitentiary, the sentence being suspended when he gave bond in the sum of $500. Agreed to $10 a week for the support of the woman.

Walter McDowell, indicted for forgery changed his plea to guilty. The State charged that the defendant attempted to pass a forged check upon the Ellerman grocery in West Main street. He was sentenced to the penitentiary, the sentence being suspended upon condition that McDowell pay the costs within 30 days.

Jno. Hartman, indicted for altering a check entered plea of guilty. He was sentenced to the penitentiary, the sentence being suspended upon condition that the costs are paid within 60 days.

The case of Clytie C. Cleaver vs. Marion E. Cleaver a suit for divorce, has been assigned for trial Monday next.

WIRE BRIEFS

Cleveland—Five youths adrift in disabled power boat since Sunday noon rescued from lake by life savers.

Cleveland—Three men arrested for stealing goods worth $17,000 from 20 tailor shops.

Montgomery—Two negroes lynched by mob.

Waukegan—2000 strike sympathizers clash with police.

Key West—Destroyer Green, disabled by boiler explosion, which killed one man puts into port.

New York—Bank employes go on strike.

World's Urgent Need.

The state will be saved if the Lord puts it into the heart of the average man so to shape his life that the state shall be worth saving, and only on those terms. We need civic righteousness.—Theodore Roosevelt.

Rest the Eyes.

Look up every once in a while from your work and lay it down for a minute or two now and then, and let your interest focus on more distant things. Thus you will give the eyes a little rest by focussing in another position.

Happiness.

If we are to be happy, we must be happy now; if we are to be happy, we must be happy here; if we are to be happy, we must be happy in ourselves and not in our conditions.—Exchange.

Read Advocate Want Ads tonight.

SOUSA WANTS TO SHOOT WITH LOCAL TRAP MEN

When Lieutenant John Philip Sousa, arrived in this city Sunday he was met at the train by Lawrence Krieg ,and Manager Geo. M. Fenberg of the Auditorium theatre. Krieg has known Lieutenant Sousa for a number of years the bandmaster having formerly been president of the American Amateur 'Trap Shooters' Association and the Newark man president of the local association.

Shortly before the afternoon concert at the Auditorium Mr. Krieg on behalf of the local gun club presented Sousa with a boquet of American Beauty roses and the great musician was more than pleased, remarking that it was the second time that he had received such a favor on the part of the Newark Gun club and that he would always remember his visits to this city. He hoped some day to visit Newark on a week day, so that he might try conclusions with some of the city's crack shots.

AUGIE REGRETS

(Continued From Page 1)

rived from Chicago early today and went direct to their hotel. The White Sox will take a light workout at Redland Field this afternoon. The Reds also will have a light practice to keep their muscles limbered up.

All members of the Cincinnati club were reported to be in perfect condition with the exception of Heinie Groh, the captain and third baseman, whose broken finger is still bothering him to a certain extent. The injury, however, will not keep him from starting the series and he hopes to be able to play all the way through.

While Manager Moran has not definitely picked his pitcher for tomorrow and did not care to make any official announcement, it is generally accepted that he will start either Walter Ruether or "Slim" Sallee. Sallee pitched two games against Chicago in the world series of two years ago and Moran believed that his style will give the White Sox the most trouble.

That Eddie Cicotte, the pitching "ace" of the White Sox staff will be Manager Gleason's selection for the opener is accepted as a certainty. The remarkable little "knuckle ball" pitcher, with more than 25 victories to his credit this season, is reported to be primed to face the Reds in the initial combat. Manager Gleason, however, expects to make no announcement of his selections until the time for starting the game tomorrow.

All arrangements for the series were being completed today. The press headquarters at the Hotel Sinton will be opened at 1 o'clock this afternoon at which time tickets to the press stand will be issued to those entitled to them. Accommodations have been made for 400 writers.

UNCLE SAM LOOKS OUT FOR TAX FROM SCALPERS

Chicago, Sept. 30.—Forty men from the internal revenue office under George Dunlap, chief deputy, have been put to work to see that speculators in world's series baseball tickets turn over to the government 50 percent war tax on every ticket disposed of at above its face value. This action followed posting of signs in the downtown district "world's series bought and sold here.

Speculators who do not comply with the law by writing their names and addresses on the reverse side of the pasteboards and forwarding the tax within one month, "will be given the full penalty," Mr. Dunlap said today. Despite all precautions taken to prevent "scalpers" obtaining the tickets, many having fallen into their hands.

ALABAMA MOBS

(Continued From Page 1)

the hospital, overpowered the two guards and shot the negro to death as he lay in bed.

A special grand jury likely will be called to investigate the two lynchings, circuit Judge McCord announced today.

BELIEVE NEGRO IS SURROUNDED IN SWAMP

Merchantville, N. J., Sept. 30.—Capture of the negro who is alleged to have assaulted Mrs. Mary Notsey, of this place, and for whom a posse of more than 100 armed men searched throughout the night, was expected momentarily. Headed by Sheriff Lippincott, of Burlington county, the posse early last night surrounded a swamp where the negro was believed to have fled.

Threats of violence have been made should the negro be captured, but the authorities declared they were able to protect and that "no cruelty" would be tolerated.

Meredith's Vanity.

"George Meredith, as his friends used to tell with amusement," writes Robert Lynd in the London Nation, "was a vain man. Someone has related how, in his later years, he regarded it as a matter of extreme importance that his visitors should sit in a position from which they would see his face in profile."

Remember One's Limitations.

In the moral world there is nothing impossible, if we put a thorough will to it. Man can do everything with himself; but he must not attempt to do too much with others.—Humboldt.

Colloquial Verdict.

"Let's call it off," said the alienist as he finished a patient for insanity.—Boston Transcript.

The Bungler's Way.

To do evil, that good may come of it, is for bunglers in politics as well as morals.—William Penn.

Hats as Bedroom Slippers.

Old felt hats which are too far gone to be worked over into hats again are now utilized for bedroom slippers.

Not Valued.

"Politeness costs nothing"—perhaps if it did there would be more of it.—Boston Transcript.

An inventor has designed a curved muff for children on the idea that it fits their arms better than straight ones.

GUN COTTON BASIS OF SILK

French Inventor, After Long Study, Has Evolved a Truly Wonderful Artificial Product.

According to Count Hilaire, inventor of artificial silk, which is now produced by vast factories in Switzerland, Belgium, France, England and the United States, it has for its basis nothing less than gun cotton. One of the greatest problems he had to solve in perfecting it for everyday use was to render it nonexplosive.

The gun cotton under the chardonnet process is first dissolved in a mixture of alcohol and ether and then spun through fine capillary tubes by means of hydraulic presses.

Other chemical processes give it incombustible and nonexplosive qualities, together with the consistency and the transparency of the finest silk from Japan or China.

It took just 30 years of the 80 which Count Hilaire has completed to perfect his discovery and render it of actual and practical commercial value.

The illustrious chemist and scientist has just been elected to the supreme honor of membership in the French Academy of Sciences for his discovery of how to put one over on the silkworms. During the war he had been decorated by the French minister of war with the Cross of a Chevalier of the Legion of Honor for discoveries relative to the manufacture of high explosives growing out of his researches made primarily to render artificial silk stockings nonexplosive.

STYLES KEEP WOMEN YOUNG

Desire for Latest and Prettiest Things an Evidence of Wisdom, According to Authority.

"Woman has gained her political and intellectual freedom," said Emil W. Kohn in an address before the New York Retail Jewelers' convention at Saratoga. "She has declared in public and in private that never again will she be the slave of men. But I venture that she will remain the willing slave of fashion.

The woman who declares she would rather be dead than out of fashion expresses a thought in every woman's mind. As it is a man's privilege to pay the bills, he may at times express displeasure. That man, however, who is permanently and chronically displeased at or indifferent to milady's pretty hat, becoming gown and beautiful jewelry is a brute and should be caged with other wild animals.

"To be contented with the thoughts and things of yesterday is to stand still, and stagnation breeds decay. To be sensitive to new ideas is to be youthful. Woman's desire to possess jewelry that is new and fashionable and beautiful is an evidence of growth, and growth is the law of life."

Safe Light for Miners.

Nowadays the up-to-date miner carries a package of electricity about with him while underground. It is a small storage battery attached to the back of his belt, and is connected by a cord with a lamp fastened to the front of his cap.

The lamp, provided with a reflector, throws quite a flood of light in front of the miner. But its chief advantage is absolute safety.

In olden days miners (who must, of course, have light) carried about with them open-flame lamps. These caused innumerable disastrous accidents through ignition of coal dust or gases. Sir Humphry Davy's invention of a safety lamp whose flame was protected by a wire gauze saved an immense number of lives. It is in common use today, but the electric mine lamp is better and more convenient.

To Photograph a Star.

A discovery may be made photographically by some astronomer this fall or winter in the constellation Gemini, according to Isabel M. Lewis of the United States naval observatory. It will be a star of the fifteenth magnitude in an elliptical orbit and has been difficult to find and identify because in the Milky Way there are countless others that are brighter.

The orbits of all the planets excepting Mercury, are nearly perfect circles, and discovery of a planet exterior to Neptune that moves in a greatly elongated ellipse will strike one more blow at the nebular hypothesis, which assumes, says Miss Lewis, that the planets' almost circular orbits are due to the fact that originally they were thrown off as rings from a contracting solar nebula.

Irregularities in the motion of Neptune indicate that the unseen planet is drawing near to Neptune and during this period of conjunction astronomers hope to determine the mass of the new body.

Reclaiming Waste Places.

Twenty years ago a news story from Washington says land in the Louisiana parish of Tangipahoa was worth 50 cents an acre and human life was worth scarcely anything at all. It was a case of cause and effect.

Then the immigrants came. They were chiefly Italians and Hungarians. They had lived at home on land that was poorer than the Tangipahoa. They practiced intensive cultivation. Today their parish is one of the greatest strawberry farming districts in the United States.

Land that sold for 50 cents is now worth $100 an acre. And the school authorities have practiced intensive cultivation on the human products of that land. Americanization has made life worth more there than it ever was before.—Binghamton News.

Columbus—All but two of 15 guard companies demobilized.

HOW ARE YOUR KIDNEYS? ASKS DR. CAREY, SPECIALIST

Famous Kidney and Bladder Physician Retiring From Active Practice Appoints Evans' Cut Rate Drug Store Agent in this Vicinity For His Great Medicine, Marshroot.

During his forty years of constant practice Dr. Daniel G. Carey has helped many thousands of despairing kidney diseased men and women in all sections of the country to regain robust health.

Don't take any chances with your kidneys. If you have the faintest suspicion that your kidneys are weak or your bladder is irritated the wisest thing you can do is to get a bottle of Dr. Carey's Marshroot at once.

Remember, Marshroot is not a cure-all or patent medicine, but is Dr. Carey's most wonderful prescription, which he now gives to the world and his army of patients only because he has decided to retire from active practice.

The tiniest signals often indicate that the kidneys are ailing and need attention.

Dry skin for instances and little specks floating before the eyes.

Sometimes the feet feel heavy, as if your shoes were full of lead.

Often the joints ache or you have quick, darting pains shooting through the back or side.

Then again that frequent desire to empty the bladder, cold, clammy feet and just a little puffiness under the eyes.

Occasionally the hands or feet swell slightly and the palms of the hands are moist.

No regular practicing physician has devoted more time to the study of kidney and bladder diseases than Dr. Carey. He himself asserts that many thousands of cases of Bright's disease and even diabetes could have been conquered by Marshroot, if it had been taken in time. Hereafter you can always get this effective prescription at Evans' Cut-Rate Drug Store and all reliable pharmacists the country over. Keep in mind the name, Dr. Carey's Marshroot. No other medicine can take its place.—Adv.

NEWARK "BASKET" GROCERY

SPECIALS FOR WEDNESDAY AND THURSDAY

OLD RELIABLE COFFEE—Per Pound	49c
LARGE INSTANT POSTUM—50c value—only	43c
CREAM OF WHEAT—Per Package	24c
LARGE No. 3 Can PUMPKIN—15c value—can	12c
NEW DROMEDARY DATES—Per Package	25c
ENGLISH WALNUTS—No. 1 soft shelled, lb	48c
FRENCH'S CREAM MUSTARD—Per Jar	14c
CLEAN EASY SOAP—Special 10 bars	53c
TOILET PAPER—high grade, 10c value, 4 rolls	25c
FANCY MARKET BASKETS—each	55c, 65c, 75c
SWEET POTATOES—Finest Quality, 7 pounds	25c
RUMFORD BAKING POWDER—1 pound can	27c
Try a pound our high grade coffee, 55c value, lb	42c
BREAD—Large Loaf—Best Makes—each	9c
NUT OLEOMARGARINE—Best Grade,—lb	32c

Newark "Basket" Grocery

The Store Ahead — Corner Fourth and Church Sts.
Chas. Kirk, Mgr.

DEMONSTRATION ALL THIS WEEK OF THE ALLMUR AUTOMATIC

ELECTRIC Cook Stoves

BY A LADY EXPERT FROM THE FACTORY

We cordially invite all of the ladies of Newark and community to come in and see this practical demonstration of this Electric Stove, morning and afternoon.

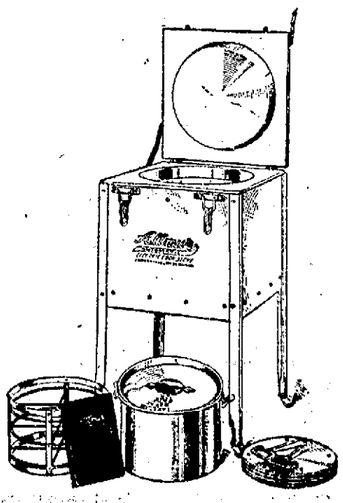

The Newark Electrical Co.

J. E. CURRIE, MGR.

18-20 Arcade Phone 1707

QUALITY

The Stein-Bloch Co., 1919

CLOTHES ARE A POWERFUL factor in gaining favorable impression for a man and favorable impressions are a great advantage to all men.

DISTINCTIVE clothes are the sort that are neither too loud nor too characterless. They are rich in textures, precise in tailoring, correct in style, trim in fit, refined in pattering.

WE can show you distinctive smart suits here more readily than we can define them.

We are at your service.

HOME OF—
KNOX HATS, MANHATTAN SHIRTS, PATRICIAN CAPS
STEIN-BLOCH SMART CLOTHES
HOLEPROOF, INTERWOVEN AND PHOENIX HOSIERY

HERMANN
STEIN-BLOCH SMART CLOTHES
THE CLOTHIER
"The Store Where Quality and Service Count"

TO THE LADIES OF NEWARK

When selecting your winter wardrobe, is it your custom to take the advice of some saleslady in your favorite shop? If so, do you get entire satisfaction in your purchases? Why not see some of the latest creations of Lady Duff Gordon, worn by Beautiful Edna Goodrich, who will personally appear at the Auditorium Theatre on Wednesday evening, October 1st, in the gay French farce, "Sleeping Partners?"

100% SAFETY

4% OLD HOME PERMANENT AS THE PYRAMIDS

100% SAFETY

FOR THIRTY-NINE YEARS WE HAVE HELPED HOME OWNERS

During the years we have been in business we have helped many thousand families to own their homes, and we can help YOU also.

Save here until you have sufficient for a down-payment on a home, and we will loan you the balance on easy terms.

RESOURCES over $2,600,000.00.

39 Years Service. Contingent Fund $174,000.00

THE HOME BUILDING ASSOCIATION CO.

North Third and West Main Sts., NEWARK.

SAVE:

The Surest Road to Success

The opportunity is now knocking at your door. We are offering to our consumers

6%
Cumulative Preferred Stock
of

THE CENTRAL POWER CO.

$91.00 AND ACCRUED DIVIDEND PER SHARE

A high grade investment in a company whose service is an every day necessity and vital to the needs of each and everyone in the teritory which it serves. Its continued success is inevitable.

Conservative and Safe

Our SPECIAL SAVINGS PLAN of easy payments places this investment within the reach of all.
Ask any of our employes to explain it to you.

The Central Power Co.

NEWARK AUTO WRECKING CO.

We have used parts for the following makes of cars at less than one-third the price of new:

OVERLAND	STUDEBAKER	MAXWELL
BUICK	AUBURN	E. M. F.
REO	EMPIRE	BRUSH
CHALMERS	FLANDERS	KRIT
MOLINE	REGAL	MICHIGAN

And many others. We have Tires and Tubes in all sizes.

THE NEWARK AUTO WRECKING CO.

Phone 2034. CORNER CHURCH and FRONT STS.

IF YOU WANT GOOD GROCERIES AT LOWEST PRICES, ORDER THEM FROM

The Star Cut-Rate Groceries

32-34 S. Third St., 110-12 Union St., 369 E. Main St.

WEDNESDAY — MARKET DAY --- SPECIALS

SWEET POTATOES—Best Quality— PER PECK	45c
LARD SPECIAL—2 Pounds Pure Lard— SPECIAL ONLY	65c
PEANUT BUTTER—Best Grade— PER POUND	23c
PEANUT BUTTER—Best Grade— PER POUND	23c
CORN—PEAS or TOMATOES—18c Value HIGHEST QUALITY—CAN	14c
BULK COFFEE—High grade, quality COFFEE—PER POUND	37c
Kelloggs or Post Toasties, per package	13c
Large No. 3 can Kraut or Hominy, special can	10c
Sardines—10c value, in oil or sauce—4 cans	25c
Grandma's Washing Powder—Large package	19c
LUX—15c value—per package	12c

The Star Keeps the Price Down On Quality Meats.

SMOKED CALLIES—6 to 8 pound average A BIG SPECIAL AT THIS LOW PRICE—POUND	25c
PRIME CHUCK ROAST	20c
ROUND STEAK—Pound	30c
BOILING MEAT—Pound	14c
HAMBURGER STEAK—Fresh Ground, Pound	20c

THE MOST OF THE BEST FOR THE LEAST—THAT'S US!

THE STAR CUT-RATE GROCERIES

32-34 S. THIRD ST——110-112 UNION ST.——369 E. MAIN ST.

FAIL TO DECIDE ON HOME PROJECT

The King's Daughters' City Union Sends Bucyrus Home Problem Back to Industrial Circles For Solution.

At the called meeting of the city union of The King's Daughters yesterday the matter of taking up the campaign to secure funds for a new home to be maintained at Bucyrus, was referred back to the several circles in the city.

Recently The King's Daughters of the state have purchased a home to be used for dependent girls at Bucyrus and the various circles have been asked to subscribe from $50 to $100,000 for the purpose of maintaining it. The matter was discussed by the circles of the city, and then a union meeting was called.

Mrs. Sarah Gugle, state president of The King's Daughters attended the meeting and explained the project. No decisive action could be secured at the meeting and it was again referred to the different circles for their consideration.

At Granville the Cup of Cold Water Circle of the King's Daughters, is conducting a drive to raise funds for the benefit of the home. Shares in the home are sold at $1 each. The stock yields no dividends, the purchaser of a share simply being a donation.

The movement was inaugurated by the Bucyrus Circle which purchased Monnett home by Frank Stivers. A cash payment of $19,000 for the property was made through the trustees of the King's Daughters. In its present condition it will accommodate 30 girls but it is proposed to build an addition to increase its capacity.

The Ohio King's Daughters seek a fund of $50,000 for improvements and hope to increase that amount to $100,000 to provide an endowment fund.

The purpose of the movement is to establish a non-denominational home and school for dependent girls. This purpose is outlined in a statement made by Mrs. Sarah F. Gugle, of Columbus, state president of The King's Daughters, she says:

"The need of such a home for girls is tremendous. It is a far greater thing to give dependent girls a real home, with the right opportunities, educational, social and religious, so that they may grow up a credit to themselves, to society, than it is to establish institutions for their care and correction after they have become delinquent through neglect.

"It is our intention to take little boys under ten years of age, as we find a great need to help them, too. Of course after that age we will have to make some other arrangements for them.

"Girls will be accepted who have lost one or both parents. The King's Daughters will have them educated and equipped for life work. Of course we shall expect at least a partial payment of the cost of the child if the remaining parent or relative can afford to do so. We will only take boys when it seems necessary to prevent breaking up a family."

The state convention of the King's Daughters will be held October 7-9, and it is hoped by that time the full quota will be raised.

Mrs. Gugle believes that the new home for dependent girls will fill a real need, and that it will take care of many who might finally be brought into juvenile court.

WOMEN GOLFERS IN NATIONAL TOURNEY

Shawnee on the Delaware, Pa., Sept. 30.—When the 32 women golfers who qualified for the national championship teed off here this morning, it was freely predicted that the winner of the upper bracket would be the next title holder. The luck of the draw has put most of the recognized potential champions in the upper half, together with the present title holder, Miss Alexa Stirling of Atlanta.

PASTOR GETS COLLEGE PLACE.

Alliance, Sept. 30.—Rev. O. W. Dunn, pastor of the Epworth Methodist Episcopal church Canton, has been chosen field secretary of Mount Union college and will assume his new duties at once, President W. H. McMasters announced today. His first task will be to aid in completing the fund for the erection of the memorial athletic auditorium on the Mount Union campus in honor of the world war soldiers of Alliance, Louisville, Sebring and community and Mount Union college.

TWINS ENTER COLLEGE

Alliance, Sept. 30.—Three sets of twins are among the students of Mount Union college this year. The Saltsman twins, Richard and Isaac, freshmen, are sons of S. J. Saltsman, a banker of Carrollton. The Misses Bertha and Mary Bennett of East Liverpool are also registered as freshmen. Dwight and Wade Hart of Wadsworth are juniors. Teachers find it difficult to distinguish between the Saltsman twins and the Harts. The Hart brothers are world war veterans and football players.

MT. UNION ENROLLMENT.

Alliance, Sept. 30.—Mount Union college has its biggest enrollment this fall, with 380 in the collegiate classes and 125 in the conservatory of music, President W. H. McMasters announced today. Freshmen total 130. Many of the upper classmen are returned war veterans. The dormitories are crowded and the applications of several girls had to be returned.

Read Advocate Want Ads tonight.

LEADING MEN IN ENGLAND'S GRAVEST STRIKE SITUATION.

Sir Eric Geddes, above, and James Henry Thomas.

Sir Eric Geddes, minister of transportation, is in entire charge of the government as far as dealing with the railroad strike which has tied up England's transportation system is concerned. According to recent dispatches, Premier Lloyd George has given him free rein. James Henry Thomas, secretary of the National Union of Railwaymen, is the big man of the three labor leaders figuring in the strike. Thomas has been aligned with Arthur Henderson, British labor member in parliament.

START DRIVE FOR NEW MEMBERS OF LOCAL Y

The opening of the fall activities of the Y. M. C. A. with its gymnasium work, its industrial work, its boys' work, and its religious work, sets the live-wire members of the association into its motion on a membership campaign during the month of October.

A group of the livest young men of the "Y" met last night to set up the campaign for more members. Secretary Lender spoke on the aims of the Y. M. C. A. for the year and also mentioned briefly the goal of the industrial department of the association. Mr. Grieser gave a two minute chat on why more men do not take advantage of the "Y". Homer Batch as leader for the membership campaign presented his plans to the "live-wires" which resulted in the election of four teams to cover the city for new members.

Special attention was called to gymnasium exhibition and swimming exhibition Friday night. As Physical Director Olson has outlined a program for that night consisting of regular class work with a few stunts added, new members as well as prospective members will get a good idea of the type of work and fun to be had in the local "Y" gymnasium.

Another stunt for the month in connection with the membership campaign will permit any member of the Y. M. C. A. to bring a friend on the gymnasium floor or into the swimming pool without any extra charge.

YANKS KEEP SLAVS AND ITALIANS APART

Rome, Sept. 30.—American marines or blue jackets are maintaining order in the city of Spalato, Dalmatia, where Rear Admiral Phillip Andrews is stationed with his flagship, the Pittsburgh, according to reports reaching this city.

It is indicated in reports that feeling is running high in Spalato and that the Americans have been forced to intervene between the Italians and Jugo Slavs.

The Fiume issue will be laid before the Italian people on November 16; together with the other matters on which the government wishes to obtain an amandate. The parliament was dissolved yesterday and will reassemble on December 1.

Telegraph advices from Fiume report that Gabriele D'Annunzio, in command of the insurgent garrison of the city has stated that he considered himself in a "state of war" with Jugo-Slavia. His declaration was made after the head of the French mission had demanded that D'Annunzio restore telegraphic communications with Agram, the Croatian capital, which D'Annunzio had interrupted.

BASEBALL.

AMERICAN LEAGUE.
How the Clubs Stand.

Club.	Won.	Lost.	Pct.
Chicago	83	52	.629
Cleveland	84	55	.604
New York	80	59	.575
Detroit	80	60	.571
Boston	66	71	.482
St. Louis	67	72	.482
Washington	56	81	.400
Philadelphia	36	104	.257

Monday's Results.
New York, 4; Philadelphia, 2.

A combined cane and umbrella that can be unfolded to form a camp stool has been invented in Europe.

Have You Seen The Newark Bargain Shoe Store's Display of Fall Shoes?

If not, on your way to market tomorrow (Wednesday) give them a visit. It will pay you and also help you to select your Fall Footwear at the GREATEST SAVINGS EVER HEARD OF. Remember THIS STORE IS ONE OF THE LINKS OF THE BARGAIN CHAIN OF STORES AND THEY ARE NOW OPERATING ONE OF THE LARGEST JOBBING HOUSES IN THE STATE. That is why you buy the very best Shoes at these prices. The Little Man who operates one small store pays more for his shoes wholesale than you do when you buy them from the Big Store. Come tomorow and see for yourself.

MEN'S DEP'T.-Shoes of Quality Only to be Had at These Prices

$5.50 VALUE, $3.98
Young Men's Dark Mahogany, Tan English Shoes, leather soles; all sizes
Bargain Price $3.98 a pr.

$9.00 VALUE, $6.98
Young Men's Fancy Dress Shoes, tan with grey and field mouse tops; English style; Goodyear welts—
Bargain Price $6.98 a pr.

$9.00 VALUE, $6.98
Young Men's Dark Mahogany Tan English Shoes, with Neolin soles and heels; sizes and widths—
Bargain Price $6.98 a pr.

$10.00 VALUE, $7.98
Young Men's Classy Dress Shoes, cherry and mahogany, tan leather; Good year welts with special rubber heels—
Bargain Price $7.98 a pr.

$7.00 VALUE, $4.98
Men's Dress Shoes, kid, gun metal; Goodyear welt soles, blucher and English—
Bargain Price $4.98 a pr.

$8.00 VALUE, $5.98
Men's and Young Men's Dress Shoes, tan, gun metal and kid; Goodyear welt soles; all sizes—
Bargain Price $5.98 a pr.

$4.00 VALUE, $2.98
Men's Work Shoes ,outing bal. style; good and solid; the shoe for shop—
Bargain Price $2.98 a pr.

MOLDER SHOES
Men's Molder Shoes in tan or black; $4.50 value. Bargain price $2.98

$4.00 VALUE $2.98
Men's Shoes, good for dress and everyday wear, gun metal English, blucher and button—
Bargain Price $2.98 a pr.

$7.00 VALUE, $4.98
Men's Dress Shoes, tan English and blucher. Goodyear welts, all sizes the biggest bargain ever offered—
Bargain Price $4.98 a pr.

$5.00 VALUE, $3.98
Men's Dress Shoes, kid, gun metal English blucher and button; Goodyear welts—
Bargain Price $3.98 a pr.

LADIES' DEP'T.-SHOES OF QUALITY AT WHOLESALE PRICES

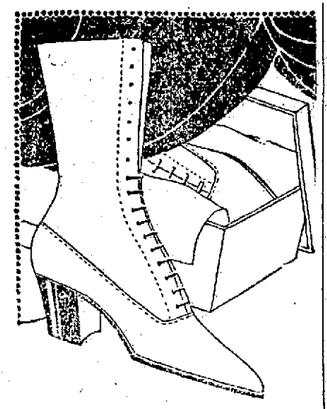

$5.00 VALUE, $3.48
Growing Girls' Gun Metal Lace Boots, the shoe for school; all sizes.
Bargain Price $3.48 a pr.

$5.50 VALUE, $3.98
Ladies' and Growing Girls' Dark Tan Lace Boots, with military heels—the shoe for Fall. Special,
Bargain Price $3.98 a pr.

$6.50 VALUE, $4.98
Growing Girls' and Ladies' Tan Lace Boots, military and low heels, the real style for this Fall; all sizes—
Bargain Price $4.98 a pr.

$7.00 VALUE, $4.98
Ladies' Dress Shoes, greys, browns, with high heels and cloth tops to match—
Bargain Price $4.98 a pr.

$6.50 VALUE, $4.98
Ladies' All-Kid Lace Boots, military and high heels, flexible soles—
Bargain Price $4.48 a pr.

SAMPLES.
Ladies' Sample Shoes, button or lace; a variety of styles; sizes 2½, 3, 3½ and 4—
Bargain Price $1.98 a pr.

$4.00 VALUE, $2.98
Ladies' Dress Shoes, a variety of styles and different heels; all to go at—
Bargain Price $2.98 apr.

$2.75 Value, $1.98
Misses' and Children's School Shoes, sizes up to 2; gun metal and kid, button or lace—
Bargain Price $1.98 a pr.

$9.00 VALUE, $6.98
The latest in Ladies' Lace Boots, patent, with dull kid tops, patent covered heels; all sizes and widths.
Bargain Price $6.98 a pr.

$5.50 VALUE, $3.48
Special Ladies' Patent Lace Dull Top Boots, Goodyear welt soles; half Louis heels; latest for this Fall.
Bargain Price $3.48 a pr.

BIG SPECIAL
In Ladies' Beaver top with patent vamp or brown kid vamp. Lace Boots, $12.00 value. Bargain price $8.98

$9.00 VALUE, $6.98
Ladies' Tan and Black Lace Boots, Goodyear welt soles, Louis heels; all sizes and widths.
Bargain Price $6.98 a pr.

$6.00 VALUE, $4.48
Young Ladies' Tan Calf, with cloth top Lace Boots; all sizes and widths, greatest bargain ever offered—
Bargain Price $4.98 a pr.

Children's Department—the Only Store in the City of Newark That Can Give You Shoe Values Like These.

$4.50 Value, $2.98
Boys' Tan English Blucher; also Gun Metal English and Button; Goodyear welt soles,all solid, sizes up to 5½—
Bargain Price $2.98 a pr.

$3.25 Value $2.48
Misses' and Children's Gun Metal Lace Shoes, sizes up to 2; good for school and dress—
Bargain Price $2.48 a pr.

$4.50 Value, $3.48
Misses' Calf and Kid Lace Boots, sizes 11½ to 2; the shoe for dress and school—
Bargain Price $3.48 a pr.

$4.00 VALUE, $2.48
Little Gents' Dress Shoes, tan English and Blucher; good and dressy. Sizes up to 13—
Bargain Price $2.48 a pr.

$3.25 Value, $2.48
Misses' and Children's Gun Metal Lace Shoes, sizes up to 2; good for dress—
Bargain Price $2.48 a pr.

$2.25 Value, $1.79
Children's Shoes, sizes up to 8; Kid Button—
Bargain Price $1.79 a pr.

NEWARK BARGAIN SHOE STORE

The Store of True Bargains. 27 South Park Place The Store of True Values

QUALITY **SKINNELL'S** EFFICIENCY

THESE SPECIALS FOR WEDNESDAY ONLY

Six lbs. sweet potatoes	25c
One peck potatoes, only	58c
Two lbs. Brimes Golden apples finest quality, only	25c
Cranberries, finest quality, per lb	15c
Long Horn cream cheese, per lb	39c
Brick cheese, per lb	42c
24½ lb. sack Granville Best flour	$1.55
Ceresota spring wheat flour, highest quality, per sack	$1.98
Peanut Buter, per lb	18c
Three boxes shinola shoe polish	25c
Three bottle Masons white shoe polish, only	25c
Monarch brand tea, finest quality per package	25c, 45c and 85c
One dozen best quality tin cans	65c
Kold Prosso Queen jars, ½ pt. per dozen	$1.35
Kold Prosso Queen jars, pt. doz	$1.50
Kold Prosso Queen jars, qt. doz	$1.65
1 doz. aluminum jar caps	30c

Fresh Meat Department.

Fresh ground hamburg, no cereal per pound	20c
Meatloaf, per lb	25c
Sugar cured shoulders, per lb	25c
Fresh cured bacon, in 1 and 2 lb. pieces	33c, 37c, 42c and 45c
Pure lard, per lb	35c
Compound lard, per lb	31c
Crisco in 1, 1½, 3 and 6 lb cans per lb	35c

THE QUALITY STORE

Auto Phone 1799 20 WEST MAIN and ARCADE ANNEX Bell Phone 650-R

NEWARK ADVOCATE

Established in 1820.

Published Daily Except Sunday.
THE ADVOCATE PRINTING CO.
C. H. SPENCER, President.

Terms of Subscription.

Single copy 2c
Delivered by carrier by week 10c

Subscription by Mail.

One month .....$ .35
Three months 1.00
Six months 1.75
One year 3.00

Entered as second-class matter March 10, 1882, at the postoffice at Newark, O., under act of March 4, 1879.

Member of the Associated Press.
The Associated Press is exclusively entitled to the use for publication of all news dispatches credited to it or not otherwise credited in this paper and also the local news published herein. All rights of republication of special dispatches herein are also reserved.

GUARANTEED CIRCULATION.
The circulation of The Newark Advocate has been audited by the Audit Bureau of Circulations, the recognized authority on expert circulation examination.

The Newark Advocate will not knowingly publish a fraudulent or dishonest advertisement.
In case of any unsatisfactory dealings with advertisers using The Newark Advocate, REPORT AT ONCE to The Newark Advertising Club, Chamber of Commerce, 26½ North Park Place.

MISREPRESENTING THE TREATY.

President Wilson has been condemned for saying some sharp things about his Republican opponents who are criticising the peace treaty. But when you consider the way these opponents misrepresent the League of Nations constitution, it will be seen that the President might have been excused had he shown less self control.

For instance, take the claim that the League Constitution gives six votes to the British empire and only one to the United States. Treaty opponents harp over and over again on this point. Readers of many newspapers sincerely believe that is a fair statement..

Yet anyone who has read the League Constitution understands that it gives practically all power into the hands of an executive council, in which a unanimous vote is required for action, and in which the United States has one vote and the British empire only one. The assembly of the League, in which the British colonies have representation, is practically only a debating society. As these colonies are substantially independent, it is only fair to give them some chance to be heard in the deliberations of this assembly.

As a matter of practice, the United States cannot help exercising a preponderating influence. All nations know that the co-operation of this country is a necessity to make the league a success, and any course that will alienate this country will kill the league.

Yet in spite of all this, jaundiced partisans opposed to President Wilson keep insisting that the British will have six times as much power in the league as this country. And a lot of people who read only their favorite newspapers believe it. However many of them have had their eyes opened to the truth by the President's illuminating speeches delivered on his western trip.

RAILROAD CONGESTION.

Railroad Director Hines has issued an appeal to the public for help in avoiding the railroad congestion that threaten to be so serious before the coming winter. The amount of work to be done by the railroads this fall is enormous, greater than ever before.

Then on the other hand, transportation equipment is deficient. Little has been done for six to eight years to improve and enlarge railroad facilities.

During most years when business has been good, there have been serious freight blackades through and following the crop moving season. Business men and workers often aggravate the difficulty by their indifference. The ardor of the business man who was so anxious to see freight movements expediated, may cool off when he gets the needed freight car on his own siding. Perhaps then, having got the thing he immediately needs, he takes his own time, about unloading the rest of the shipment, when he ought to get it out at once and let the car go on elsewhere.

And it takes a lot of hustle on the part of foremen and workers to keep freight going in rush times. If the gangs drag along thinking only of quitting time and the pay envelope, the side tracks and junction points will soon pile up with cars. When cars for different destinations get mixed, it takes endless time to sort them out on the insufficient sidings. An hour of overtime work to keep tracks cleaned today may save several hours next week.

The industries can't run if the railroads are blocked. Raw material must be delivered with prompt regularity. If the finished goods are not carried on time, orders are countermanded, losses are created, and the begininng of industrial disaster exists . So everyone who has anything to do with freight should take hold and do his part to keep it moving.

FOOD RAISING.

The fall is the time when the farmers plan their operations for the next year. The size of the 1920 food crop will be pretty well determined within the next weeks. If the farmers go ahead with hope and confidence, there will be an abundant food supply next year.

If they become discouraged and think it time to reduce their enterprises, production will fall off prices are likely to be higher than ever.

During the war the farmers were appealed to to plant big crops on the ground of patriotism. They responded nobly. Every bushel of grain and every pound of meat they produced was badly needed. They have been richly rewarded for their efforts,n ot merely in satisfaction at performing a civic duty, but in good prices for all their products.

Many farmers are by nature pessimists One old timer remarked about this time some years before the war, that he did not believe he dared raise a pig that year. He had for a number of years raised one pig, but times looked so bad that he could not see how he could get out of it, and the pigpen was empty that year. That kind of farmer has long since been left in the shuffle, but those of his type are still hesitating whether they will attempt to do business on a small scale or a full scale.

They will still serve a patriotic cause by going the limit to produce good crops. The food scarcity still exists and will for years. Everything that can be raised and stored will sell at prices far above those prevailing before the war. The people who win out in this life are those who look ahead with hope and confidence and plan large things. That applies to farmers as well as to any other business men.

WILL CHIVALRY DISAPPEAR.

A speaker at the conference of women physicians at New York, declared a few days ago that women are not playing fair. She argued that they are demanding the right to live on equality with men, and at the same time they hold on to privileges given them when they were weak and dependent.

Take the typical question whether men should give up seats to women in public conveyances. To see all the men planted on the seats absorbed in newspapers, while a line of women are hanging on the straps, still looks boorish to a great many.

The average young woman of today looks strong and vigorous, just as well able to stand as the average man. For an elderly man to yield to one of these robust creatures does look a bit like affection The young fellows should enjoy giving up to them. They should not limit their courtesy according to whether the girl is pretty or not. The girl with the plain face may have the brains and the wit.

Married women still carry heavy burdens, particularly in these days when most women do their own housework. They do not probably as yet have as much physical strength as the average man. The larger share of the races's ideals is still centered in these women, and they have a keener perception of the deeper things of life. Even if these women are not entitled to special tratment on the ground of physical weakness, they should have preference for what they are and for the service they render.

The mothers of the race ought not to be compelled to jostle with the crowd in a quite even competition. When chivalry dies, womanhood is not given the honor to which it is entitled.

The man who shows this deference feels more self respect, it must tend to elevate his standard of good manners, and it still has to be considered a leading mark of the gentleman.

Pershing really represents the triumph of a single idea, long discredited by the warriors of all Europe, said idea being that the American soldier is the hardest fighting and most formidable animal on two legs.—Richmond Times-Dispatch

DEMOCRATIC TICKET.

For Mayor—Herbert A. Atherton.
For Municipal Judge—Frank A. Bolton.
For President of Council—R. L. Williams.
For Auditor—Bert O. Horton.
For City Solicitor—Henry C. Ashcraft.
For Treasurer—Guy W. Lawyer.
For Councilmen-at-Large—Peter W. Faust, O. George Hand, Walter D. Welker.
Ward Councilmen—Second ward, Fred Wolverton; Third ward, J. Phil Baker; Fourth ward, Carl Yontz; Fifth ward, W. H. Butler, jr., Sixth ward, Charles Spees.

Your Eyes A Wholesome, Cleansing, Refreshing and Healing Lotion—Murine for Redness, Soreness, Granulation, Itching and Burning of the Eyes or Eyelids; "2 Drops" After the Movies, Motoring or Golf will win your confidence. Ask Your Druggist for Murine when your Eyes Need Care. M-18
Murine Eye Remedy Co., Chicago

The Advocate's MELTING POT

Health is the greatest of all possessions, and 'tis a maxim with me, that a hale cobbler is a better man than a sick king.—Bickerstaff.

Turn 'Em Back.

Backward, turn backward
Your watches tonight;
Tomorrow you need not
Get up till it's light.

His Interest Was Purely Personal.

Aunt Ca'line says: Hadda Soule, which has been a-teaching our school, has went to Newark for a fiew days, which her neffew was berried there, an' little Gotta Waite is a-teaching in her place. Gotta having jest came home from graduatin'. I must say she tries offle hard to teach them kids rite. Yesterday she read them a article about makin' asbestos shingles an' says she, "Now, childern, that would be fine for asbestos won't burn, you no. Think how grand it would be to have shingles that would not burn," she says. At this Sam Slapper razed his hand an' says he, "If you're sure of that, teacher, would you please try to git my father to lay in a fiew?" he says.

Oh, Boy!

A youth, evidently hesitating on the brink of a momentous experience, asks a Pittsburgh paper whether it is nice for a young man to kiss a girl, but we suppose he will start out on a regular orgy of it when he finds out how nice it actually is

Honor to Spare.

No one makes pilgrimages to lay flowers on the grave of the inventor of the alarm clock.—Detroit Journal.

But every morning, from north to south, from east to west, his requiem is rung.

Correct.

Though she's pretty, a saint do not book her,
She may be the slickest of crooks;
A girl can be quite a good looker,
And not be as good as she looks.
—Luke McLuke.

Her cheeks may be pink, her hair yellow,
She may look about twenty, gadzooks!
But do not forget, my dear fellow,
She may not be as young as she looks.

Did You Know

That natron was one of the substances employed by the ancient Egyptians for embalming mummies? It was obtained from lakes in the vicinity of Zakeek, a village west of the Nile. There are eight of these lakes, which are below sea level, and the natron is obtained by evaporation. This substance, together with the lakes from which it is obtained, is mentioned in the texts of the 12th dynasty, 1800, B. C.

Fall.

Although the price of things may go
Up higher than the moon,
I shan't complain, for well I know
The fall is coming soon.
—Newark Advocate.

And if the fall is in accord
With such as me, I'll say,
With grateful heart I'll praise the Lord,
On next Thanksgiving day.
—I. C.

LITTLE TALKS ON THRIFT

By S. W. STRAUS, *President of the American Society for Thrift.*

There is an anciently accepted principle of human experience that mankind is continually moving in cycles which follow each other in the following sequence: wealth, pride, war, poverty, thrift.

The lesson for us to take home to ourselves at this time is that instead of being driven through the brutal forces of circumstance to practise thrift, we should take up these practices voluntarily and from patriotic motives. Let us not wait for the whip-lash of necessity.

Thrift is a virtue that should be practised of one's own volition and not at the demands of the stern taskmaster of necessity. We should eliminate waste of all kinds at this time because it is the only way in which we shall permanently and effectively restore the proper economic balance.

The nation to-day as a whole is exceedingly prosperous. Our exports are greater than ever before. All persons who desire work can secure it and the scale of wages was never as high as at present. While the cost of living is also high, as judged from the standpoints of previous conditions, the average American family is able to live well. We must not forget that the standard of living in this country has gone up tremendously in the last few years. How many thousands of families, who a few days ago were living in modest circumstances, are to-day enjoying a better environment, have finer and more comfortably furnished homes, automobiles, pianos and every luxury!

All about us we find manifestations of improvement. We have grown accustomed to things to-day that a few years ago we considered quite extraordinary. Even among the poorest classes, conditions are better as a result of various reforms. Workers in factories are better protected and the conditions of employment have been elevated. More attention is being paid to hygiene and sanitation. Employers are taking a greater interest in the home lives of those who belong to their business organizations. The average man is securing more in exchange for his product whether it be mental or physical, and this fact certainly signifies improved conditions. With the growing standard of wages and the constantly improved living conditions, it is inevitable that the prices of living commodities must advance unless we can hold them to their present levels through the practice of thrift.

We cannot eat our cake and have it. We cannot waste labor and waste commodities and have lower living costs. If we are to build up our supplies we must do so through thrift.

This is the one great lesson the American people must learn now, and it is for this reason that a solemn duty rests upon our Government to take up a thrift campaign and make it national and effective just as was done during the war.

Let the Government again stir our people with the ardor of patriotism.

Let us have again the blazing billboards and flaming posters, proclaiming the needs of thrift.

Let the Government use advertising space in magazines and newspapers appealing to the people on the basis of patriotism.

Let us bear in mind that thrift which is induced by dire necessity, is superficial.

Thrift which is practised voluntarily is fundamentally sound and will be permanent.

Let us ponder well these facts.

ENTERTAINING A KING.

(Cleveland Plain Dealer.)

How shall a king be entertained? Admittedly, it is no small occasion when a royal person comes as guest. Democracy is embarrassed.

The issue is precipitated by the forthcoming visit of King Albert of Belgium. Happily, the king is something of a democrat himself and may not insist on all the ceremonies commonly associated in the public mind with such occasions as this; nevertheless, a republic does not wish to appear boorish or ignorant of the niceties of royal etiquet.

It is not recalled that America ever before entertained a real king—that is, not in person. It furnished entertainment for one King George for a time under the able direction of George Washington as chairman of the entertainment committee; but the king was not present and the character of entertainment offers no precedent to solve the present problem. What kind of a pageant, show or spectacle would be fit to put before a king?

Baseball, some one suggests. The very thing! King Albert, being a regular fellow and having learned baseball from the Yanks in Belgium, might enjoy nothing better than to see the Chicago Americans trounce the Cincinnati Nationals. Nothing is more thoroughly American than baseball, nothing more democratic than a crowd of fans in action.

After all, there is no cause for worry. Kings are just men and when a sensible chap like Albert—statesman, warrior and ruler, though he is—comes to see us, let's treat him as we would any other gentleman come 3,000 miles to pay his respects and be our guest for a time. The intricacies of etiquet need worry no one.

ROCKEFELLER VIEW OF LIFE.

(Cincinnati Enquirer.)

To verify all statements attributed to great men in the columns of our daily papers would be a herculean task. Some of them, however, possess the unmistakable earmarks of veracity, so distinctive are they, so characteristic of the men to whom they are ascribed.

Take this one which has been charged upon John D. Rockefeller: "I have just begun to live!" In it there is that imperturbable optimism, that unshaken faith in "things as they are," which has marked his whole career. Life has always seemed to him to be "worth while." In his conception "the best was yet to be". Even old age, with its increasing infirmities, by which even a grasshopper has been said to become "a burden," has not been able to destroy the love of life in the soul of this richest of men. At that period when most of us are supposed to be bored by this existence and ready to shuffle off our mortal coil, the multimillionaire declares, with all the enthusiasm of a boy who has passed his freshman examinations, or a girl who has dressed for her first party, "I have just begun to live!"

By many his testimony will be dismissed with a cynical smile, and the possession of his enormous fortune will be considered to be sufficient explanation of his contentment with life on a planet so loaded with misery and cursed with sin as this one on which he passes his days.

The explanation is not sufficient to account for the phenomenon, for in all the literature of the world there cannot be found an aphorism asserting that wealth is a source of happiness. The burden of all proverbs is the opposite view.

"Golden roofs break men's rest."

"A great fortune is a great servitude."

"If thou art rich, thou art poor; for, like an ass whose back with ingots bows, thou bearest thy heavy riches but a journey and death unloads thee."

Mr. Rockefeller's satisfaction with life has struck its roots into some deeper, richer soil than gold—in philosophy or religion. When the fires of youth have burned to ashes and the cup of pleasure has been drained to the dregs the only source of happiness left to the soul of man is some worthy faith in an invisible universe, a Divine Providence, a life to come.

Pointed Observations

It is estimated that the cost to the country of strikes and threatened strikes during the past eight months has been about ten million dollars a day. That is evidently one way not to reduce the high cost of living.—Providence Journal.

Germany is said to be getting on her feet again. No one objects so long as she doesn't get on the feet of others. —Brooklyn Eagle.

Jimham Lewis says there will be two Democratic candidates, in the field in 1920. Wonder who the other one will be?—Los Angeles Times.

Telephone Service.

ALL SATISFIED EXCEPT OFFICIALS

It is certainly significant that in all the time we have been trying to bring to light any objection to present telephone rates on the part of Newark telephone users, we have been continuously and significantly unsuccessful.

One citizen, when asked why this was so, said: "The reason the people of Newark are satisfied with the present rates is because they are getting good telephone service. You are only fighting a few people over in the city hall."

It would appear that this is so. As long, however, as the "people over in the city hall" have the authority of all the rest of the people of Newark, what they do becomes important.

It is a strange situation in which the city solicitor (or the city council, if it is the city council, as the solicitor claims) finds himself fighting for a technicality, which if affirmed will reduce wages, while the great body of the people are satisfied with rates as they are.

THE NEWARK TELEPHONE COMPANY.
Charles E. Hollander,
General Manager.

Products that Packers Sell

Their Number Grossly Exaggerated

The Federal Trade Commission has published a list of some 640 articles said to be sold by the packers.

This list is ridiculously padded in order to scare people into the belief that the packers are getting control of the food supply of the nation.

For example, the list includes not only "beef sides" and "beef cuts," but also over 60 other items of beef products and by-products.

Over 90 articles listed are not sold to the outside trade but are raw materials and supplies, such as brick, cement, etc., used by Swift & Company in carrying on its business.

Glaring duplications appear, such as "sardines" and "canned sardines"; "butterine" and "oleomargarine"; "dried sausages" and "drysausage," etc.

The list includes 37 kinds of sausage; 4 different kinds or preparations of beef tongue, etc., etc.

Simmered down, Swift & Company handles in addition to meats and meat by-products, only butter, eggs, cheese, poultry, canned goods, lard substitutes, and to a very small extent, dried and salt fish. And the proportion which we handle of the total supply of any one of these is absurdly small.

Do you want to be fooled by such misleading and ridiculous statements of the Trade Commission? Do you want radical legislation based on such absurd evidence?

Let us send you a "Swift Dollar."
It will interest you.
Address Swift and Company
Union Stock Yards, Chicago, Ill.

Swift & Company, U. S. A.

YOU'LL ENJOY THIS DOSE OF EPSOM SALTS

Don't shudder! Like drinking glass of lemonade—Read!

Instead of asking for the common Epsom Salts, ask for Epsonade Salts hereafter. You will get a big package for only 15 cents. Epsonade Salts looks and acts exactly like Epsom Salts, because it is Epsom Salts combined with fruit derivatives thus making a sparkling, effervescent, lemonade-like drink for the liver and bowels.

Take a tablespoonful of this delicious Salts in a glass of cold water when you feel bilious, sick, headachy or constipated and get the quick and splendid action of a dose of Epsom Salts without the horrible taste.

Epsonade Salts will replace the old Epsom Salts, Rochelle Salts, Sodium-Phosphate and Cathartic Pills in every home, say local druggists. (Adv.)

Resinol

bandaged over that skin eruption will relieve it quickly

Cease tampering with that painful eruption. Apply a healing and soothing ointment that has the power to sink in and correct the trouble. Resinol Ointment aided by Resinol Soap usually clears away such affections quickly and thoroughly.

Sold by druggists. For free samples write Resinol, Baltimore, Md.

JOYFUL EATING

Unless your food is digested without the aftermath of painful acidity, the joy is taken out of both eating and living.

KI-MOIDS

are wonderful in their help to the stomach troubled with over-acidity. Pleasant to take—relief prompt and definite.

MADE BY SCOTT & BOWNE
MAKERS OF SCOTT'S EMULSION 19-9a

OUR IDEA OF SERVICE!

To treat you courteously; to fit your eyes correctly; to design, make and adjust glasses that will suit your particular needs; and to take as much interest in your welfare as in your dollars—such is our idea of service.

Our charges are entirely within reason and our guarantee absolute. We will make you feel that you are getting full value for every dollar—when you buy your glasses of us.

O. P. COOK

Manufacturing optician and optometrist.

Hotel Warden Block

THE 20c PAYMENT PLAN

SEE US FOR MONEY

INVESTIGATE OUR EASY-TO-PAY TWENTY PAYMENT PLAN LOANS

We make loans on furniture, pianos, fixtures, etc., without removal.

FOR EXAMPLE:
$35 TOTAL COST $3.70
FOR FOUR MONTHS

Or if you need more money and want longer time, we will loan you any amount up to $300 and give you 20 months time to pay it back, if you desire it.

WE ALSO MAKE LOANS TO FARMERS ON LIVE STOCK, FARM IMPLEMENTS, ETC.

Come in and ask for Free Booklet, "The Twenty Payment Plan," which describes everything fully. Call, write or phone.

OHIO LOAN CO.

9 Hibbert & Schaus Building,
Auto Phone 1437.
Under State Supervision.

DR. H. P. MARTIN

PHYSICIAN AND SURGEON

Special attention given to the treatment of Women's and Children's Diseases. Office and Residence moved in the home of the late Judge Seward, 56 NORTH SECOND STREET. Auto Phone 1953. Bell 177.

Advocate want ads bring results.

SOCIAL AFFAIRS

The Foreign Missionary society of the East Main Street M. E. church will meet at the home of Mrs. M. E. Davis, 75 Gay street, on Thursday afternoon at 2 o'clock.

The Francis Willard W. C. T. U. will hold its regular meeting on Wednesday afternoon at 2 o'clock. Reports of the county convention will be given.

Mrs. C. E. Anderson, Mrs. T. S. Humrichhouse, Louis Glover of Coshocton; Miss Ida Rudy, of Millersburg, Mrs. Roe Robinson of Minneapolis, Minn. and Mrs. Mary Dundy of Newark, were entertained Sunday at the Sherwood hotel by Robert A. Crawford, auditor of the Home Building Association.

Mrs. W. G. Corne will entertain on Monday afternoon, with a party for her daughter Elizabeth.

Miss Louise Reichert will entertain the members of the G. A. B. club at her home in South Sixth street this evening.

The members of the Colonial Sewing Circle will be entertained at the home of Mrs. Charles Daly in Chestnut street on Wednesday afternoon.

At the first meeting of the Public Library board for the fall season the election of officers was held. Mrs. Charles Allen was again named president, Mrs. William Zentmyer, secretary, Mrs. Lloyd Millisor treasurer, and Miss Robbins auditor. The next meeting will be held the last Thursday in October.

Announcement has been made by Mr. and Mrs. Charles D. Gumm of Galesburg, Ill., of the marriage of their daughter Bessie Jane Gumm to Mr. Adelbert Beard Conley, on Saturday, September 20.

Mr. Conley's home has been in Newark, but during the past few years he has been engaged in the automobile business at Jacksonville, Fla. Mr. and Mrs. Conley will be at home after October 10 at 1525 Post street, Jacksonville.

Mr. and Mrs. L. J. Hessin of Bolton avenue were surprised Sunday morning when Mr. Hessins children and grandchildren gathered at their home with well filled baskets to spend the day. The party spent the day at Moundbuilders Park. Dinner was served to 32. Those present were Mr. and Mrs. L. J. Hessin, Mr. and Mrs. Herbert Hessin and son Merle, Columbus, Mr. and Mrs. Albert Hessin and daughters Turlia and Elogen and son Marion, Black Run, Mr. and Mrs. Morton Gill and daughters Mary and Louise, Nashport, Miss Lenna Hessin, Columbus, Mr. and Mrs. Charles Denman and daughter Nan Elizabeth and sons Donald and Charles Jr., Newcomestown. Mr. and Mrs. Guy Hessin and son W. Arthur, Cambridge, Mr. and Mrs. Leo Hessin and daughters Helen and Kathleen, Cambridge, Mr. and Mrs. John Willey, Cambridge, and Mr. and Mrs. Alward Hessin and son Billy A., Black Run.

Dr. and Mrs. P. H. Cosner entertained at dinner Monday evening for Mr. and Mrs. Thomas Coulter of Dayton. The table was centered with a basket filled with golden rod, and candles of the same color were used. The guests were: Mr. and Mrs. Coulter, Mr. and Mrs. Cary Bricker, Mr. and Mrs. James Johnston and Mr. and Mrs. Clifford Frye.

Mr. and Mrs. Clifford Frye are entertaining the members of their evening club this evening at their home in North Fourth street.

The L. C. B. A. will meet this evening at 28 South Fifth street.

A number of friends of G. I. Burrell and family very pleasantly surprised them last evening with a housewarming. They have just the past week moved from Woodside to the east side and several of his friends surprised them.

Those present were: Mr. and Mrs. R. E. Carman and children, Dil Keckley and family, Mr. and Mrs. M. Davis, Mr. and Mrs. F. Z. Taylor, Mrs. Frank Lyons, Mr. and Mrs. Marion Long, Mr. and Mrs. A. B. Painter, Mr. and Mrs. William Keckley, Forest Keckley, Mr. and Mrs. J. T. Reese, Francis Taylor, Nina Keckley, Margaret Lyons.

Mr. John Gutridge was surprised by a number of his friends at his home two miles east of Linnville on Monday, the occasion being his 61st birthday anniversary. The hours were pleasantly spent by the following guests:

Mr. and Mrs. A. J. Grubaugh, Mr. and Mrs. H. E. Dusthimer, Mr. Wilse Patterson, Mr. and Mrs. Oren Orr, Mr. and Mrs. Frank Lawrence, Mr. and Mrs. Gerrie Cummins; Mrs. Ella Lawrence, Mrs. Susan Bratton, Mr. and Mrs. Byron Orr, Mr. and Mrs. A. Orr, Mr. and Mrs. Samuel Gutridge of Linnville; Mr. and Mrs. Van Garrison of Brownsville; Mr. and Mrs. Henry Orr, Miss Alice Orr, Mr. and Mrs. Frank Claggett of Gratiot; Miss Goldie Hupp, Mr. and Mrs. Ed Gutridge, Mr. and Mrs. A. Benman, Mr. and Mrs. Virgil Cooperrider, Mr. and Mrs. Clark Cooperrider, Mrs. Mary McCracken; Mr. and Mrs. Jacob Mack, Mr. and Mrs. Herman Hupp of Thornville; Mr. and Mrs. J. E. Powers of Granville; Mr. Earl Curry, Mr. Loyd Curry, Miss Edna Guest, Miss Iva Curry, Mrs. Maud Curry of Glenford; Mr. and Mrs. Ralph Grubaugh, Mrs. Nellie Fennekan, and little daughter, Mr. and Mrs. Lessie Gutridge of Toboso; Mr. and Mrs. M. D. Shyder, Mrs. Emma Powers of Johnstown; Mr. and Mrs. Raymond Woolard, and little son of Clay Lick; Mr. and Mrs. Ben Gutridge, Mr. and Mrs. Albert Gutridge, Mr. and Mrs. Bert Gutridge and daughter Margaret, Mr. and Mrs. A. A. Lake, Mrs. Mary Ellsworth Fuller, Mr. and Mrs. A. W. Claggett of Newark.

Gilbert-Gorman.

At 9 o'clock at St. Francis de Sales church, the nuptial mass solemnizing the marriage of Miss Nellie Gorman and Mr. John Bruce Gilbert, was celebrated by the pastor, Rev. Father B. M. O'Boylan.

The high altar was banked with ferns and golden rod, and the priedieux were arranged in a half circle and festooned with fern leaves. The bride wore a suit of sand brown duvetyn with seal trimming and the bouquet was of sunburst roses. She was attended by Miss Anna Stankard of Taylor, who wore a suit of dark brown, and carried pink roses.

Mr. Gilbert was attended by his brother Charles Gilbert as best man.

Following the ceremony a wedding breakfast was served at the home of the bride's mother, Mrs. Anna Gorman in East Locust street.

The bride was graduated from St. Francis de Sales High school and has been a stenographer in the office of Martin & Martin. Mr. Gilbert is the son of Mr. and Mrs. Edward Gilbert in Central avenue and is employed in a clerical capacity by the B. & O. railroad company. He was in the aviation service, with the rank of sergeant and was stationed in Texas.

Mr. and Mrs. Gilbert will be at home in 130 East Locust street.

Tires, Tubes, Accessories, Vulcanizing & Repairing

All work guaranteed.
We use the best quality of materials and A-1 workmanship.

ECKERT TIRE & REPAIR CO.

Church and Fourth Streets.
Masonic Temple Bldg. Auto 1424

Mag Rhu

TABLETS.

Stop Stomach Trouble

Guaranteed to relieve acid stomach, nervous indigestion, constipation, stomach pains.

Sold at Evans' Cut-rate Drugt store, and all other druggists, or send $1.00 to Mag Rhu Co., Pittsburgh, Pa., and a box will be sen tpost-paid. 9-12-tu-fri-6t

SOUTH AMERICAN GIRL POPULAR IN DIPLOMATIC SET

Miss Elena de Gana.

Miss Elena de Gana is to be one of the debutantes of the coming season in Washington. Miss de Gana, who is the daughter of Madam Domingo de Gana and the niece of Madam Mathieu, wife of the Chilean ambassador, is one of the most popular young women in the diplomatic circles at the capital.

PERSONAL

Andrew Pieffer left last week for Denver where he will spend the winter for the benefit of his health.

J. M. Mitchell, clothier, is in Chicago.

Miss Miriam R. Fitzpatrick has returned home after spending two weeks with Miss Frances Walsh of Mattoon, Ill. Miss Fitzpatrick and Miss Walsh were schoolmates at St. Mary's of the Springs, Columbus, O.

Mrs. Ralph Bradley of Cincinnati, formerly Miss Edith Nutter, is the guest of her parents Mr. and Mrs. Charles Nutter of Harrison steret.

Miss Emily Alexander will go to Cincinnati tomorrow to be the guest of Mrs. Margaret Wratten and to attend the opening games of the world's series.

Word was received here that Miss Agnes Sebring who has been visiting friends and relatives in Columbus the past two weeks had taken suddenly ill and was removed to a hospital, where she will undergo an operation on Wednesday.

Mr. and Mrs. James Cochran of Church street will leave Wednesday for a short visit with Mr. Cochran's people in the East.

Mrs. H. L. Heiskell of Washington, D. C., is spending the month of October with her aunt, Mrs. Hugh B. Ewing of Granville street.

OBITUARY

Mrs. Eva Southwick.

Short funeral services for Mrs. Eva Southwick were held Monday afternoon at 4 o'clock at the Bazler undertaking parlors. The body was then taken to Milan, Mich., where interment was made.

Mrs. Bertha Friel Scott.

Mrs. Bertha Friel Scott, 28, died at the City Hospital, Tuesday morning at 4 oclock, following an operation for appendicitis. Mrs. Scott has been ailing for the past three weeks.

She was born in Celina in 1891 and came to Newark shortly afterwards with her parents. She has made Newark her home until four years ago when she went to Cleveland. Surviving are her husband, C. H. Scott, traveling representative of an electrical company, her parents, Mr. and Mrs. Charles T. Friel of 442 North Fourth street.

Arrangements for the funeral will be announced later.

Washington—Secretary Daniels denies American blue jackets landed at Trau were under British orders.

Springfield—Substitute mail carrier admits robbing mails.

Chillicothe—Barbers threaten strike if wage increase not granted.

CARROLL'S

36 South Third Street

TO OUR SPLENDID STOCKS OF

AUTUMN COATS - SUITS AND DRESSES

We have just added some

Very Smart Leather Coats

DISTINCTIVE SUITS AND STYLISH NEW VELVET DRESSES

JOHN J. CARROLL

THE COURTS

Iva E. Kiefer has filed a petition in common pleas court against Charles L. Kiefer. They were married March 2, 1903, at Mayville, N. Y., and are the parents of one child, aged 11 years. The petition alleges extreme cruelty in that the defendant was cross and abusive and called plaintiff vile and indecent names and falsely accused her of infidelity. He is also charged with failure to provide. Plaintiff asks for divorce and other relief.

Says Husband Is Abusive.

Margaret Faulhaber has filed a petition in probate court against Henry F. Faulhaber. They were married at Zanesville, May 4, 1918. Plaintiff alleges extreme cruelty stating in the petition that the defendant has been cruel and abusive most of their married life, and that he has frequently called her vile names and threatened to do her bodily harm; that on September 26 of the present month the defendant abused, assaulted and choked her and ordered her from their home. She asks for reasonable permanent alimony and that she be granted a divorce and all relief to which she may be entitled.

Answer Filed.

In the case of Josephine Goodin vs. Harlan H. Goodin, the defendant has filed his answer in common pleas court in which he admits their marriage as alleged in the plaintiff's petition but denies each and every other allegation.

Real Estate Transfers.

John M. Woods to John G. Catlin; lot in Johnstown; $1, etc.

John G. Catlin to John M. Woods; three parcels of land in Licking township; $1, etc.

Clara Horn, executrix, to Walter Fleming; part of lot 21 in Fleck's addition; $600.

J. W. Rector to Jos. D. Jones; 85 1-2 acres in Madison township; $1, etc.

Dominico Sampaolo to Libera Angeletti; eight acres in Madison township; $1, etc.

Cora Ellen Gault to Howard C. Mueller; inlot 3792 in A. H. Heisey's addition; $1, etc.

Emma Rugg to M. D. Hagy; lot 70 in Bellevista; $1, etc.

W. H. Siegfried to Clarence E. Winse; lot 60 in Hartford; $150.

Edward Kibler, Jr., to Harry L. Bounds; undivided one-half of lots 9 to 20, 23 to 37 and 39 to 49 in Hebron; $1,200.

Russell Vanstrand to Jennie Black; part of lots 297 and 298 in Utica; $1 etc.

Charles E. Thornton to Winifried W. Thornton; land in St. Albans township; $1, etc.

J. Howard Jones and Roderic Jones to Harry L. Bounds; undivided one-fourth of lots 9 to 20, 23 to 37 and 39 to 49 in Hebron; $1, etc.

Lora Buel to Elias Edwards; 80 acres in Hartford township; $1, etc.

Cora Tavener to Roy L. Tavener; 37 acres in Franklin township; $1, etc.

Lillian M. Embrey to Earl F. Reeb, lot 146 in Hebron, $1 etc.

Omega Pi Epsilon fraternity to Alumni Association of Ohio Mu of Sigma Alpha Epsilon, lot in Granville, $1 etc.

Herbert L. Claggett to Frank O. Henson, 41 1-2 acres in Harrison tp., $1 etc.

Clara Horn, executrix, to Michael Brown, lot in Summit street, $275.00.

Sarah Buck to Edward D. Swartz, lot in W. A. Channell addition, $1 etc.

Clara Horn, executrix, to Newman A. Weakley Jr., lot in Fleck addition, $325.

Ella Lampton to Wilfred S. Rawlings, lot 37 in West Main street addition, $1 etc.

Fannie A. Chrisman to Bird Roberts, lots 134 and 135 in Cherryvale Park addition, $1 etc.

Lucius A. Austin to Sarah C. Hosick inlot No. 8 in Granville, $1 etc.

WOMAN CHARGES TWO WITH ASSAULT

Hamilton, Sept. 30.—Mrs. Mary Worley, who the police of Middletown say has been separated from her husband, and Esby Collins were held up by four men at Fifth street and an alley in Middletown at 11 o'clock last night, according to the woman's story and while one man cowed her escort with a revolver, the other three took her up the alley and assaulted her.

Collins escaped from his captor, and ran to the police station. The police quickly made for the alley and caught a man who gave his name as William Johnson, who was held on suspicion. Later a man who gave his name as Robert Boyer was held under suspicion.

PHONE RATE APPROVED.

Columbus, Sept. 30.—The state public utilities commission today approved the new schedule of telephone rates of the Ohio State Telephone company for Dayton and vicinity. The new schedule is said to call for approximately a 10 percent increase. The commission's order is applicable to all telephone companies operating in the state which were under government control.

Columbus—Senator H. J. Ritter, Miami county, likely succeed late Senator Davis as chairman senate finance committee.

Read Advocate Want Ads tonight.

Happy Mothers

Many mothers who in order to keep the home neat and attractive, the children well fed and dressed, continually overdo.

The experience of motherhood alone causes a severe strain upon the system, from which many women recover slowly, and serious feminine disorders may develop unless great care is taken to prevent them.

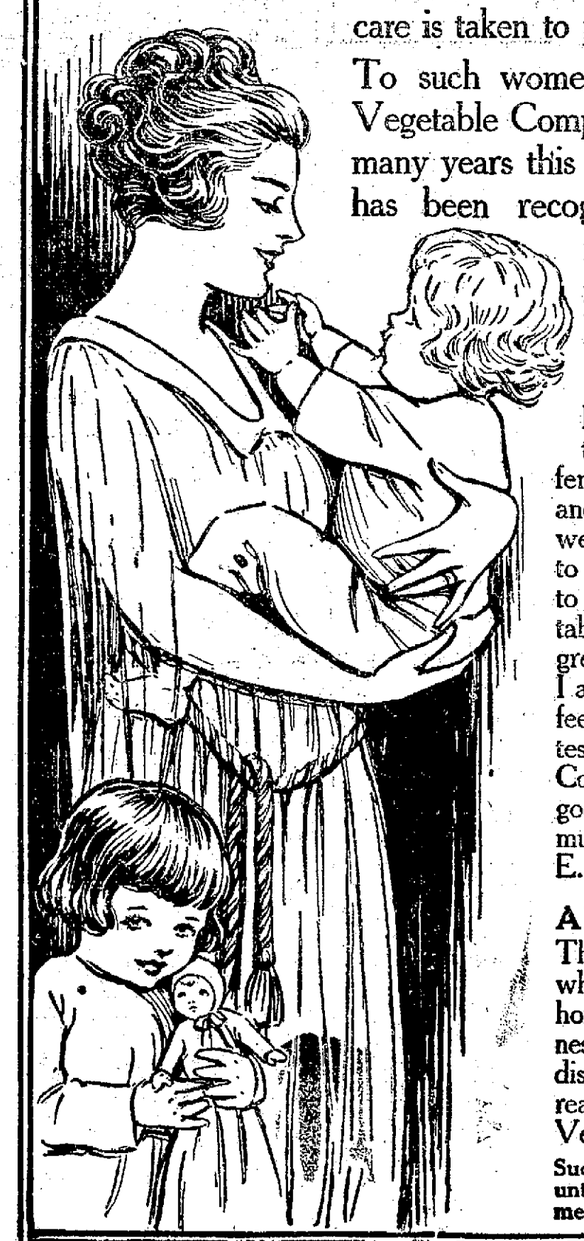

To such women Lydia E. Pinkham's Vegetable Compound is invaluable. For many years this root and herb medicine has been recognized as the standard remedy for woman's ills, restoring them to a normal, healthy condition.

Mrs. Morgan's Case

East Hampton, N. Y.—"For two years I suffered with a female weakness, pains in my back and painful periods, and I was so weak and tired that I was not able to do my work. A friend told me to use Lydia E. Pinkham's Vegetable Compound and it gave me great relief. My pains left me and I am now able to do my work and feel fine. You can publish my testimonial and if your Vegetable Compound does others as much good as it has me I will be very much pleased."—Mrs. CHARLES E. MORGAN, CARE OF E. L. Dennett.

A Word to Childless Women

There are women everywhere who long for children in their homes yet are denied this happiness on account of some functional disorder which in many cases would readily yield to Lydia E. Pinkham's Vegetable Compound.

Such women should not give up hope until they have given this wonderful medicine a trial.

Lydia E. Pinkham's Vegetable Compound

LYDIA E. PINKHAM MEDICINE CO., LYNN, MASS.

MUTT AND JEFF

It's Easier To Call Cicotte the "Shine Ball Artist."

By BUD FISHER

(Copyright, 1919, by H. C. Fisher, Trade Mark Reg. U. S. Pat. Office)

THE MARKETS

Cleveland Produce.

Cleveland, Sept. 30.—Butter creamery in tubs extra 67 to 68; extra firsts 66 1-2 to 67; firsts 65 1-2 to 66; seconds 61 to 62, packing stock 50.

Cheese, Swiss fancy 45@55; limburger 35 to 37, New York state 34 to 35.

Eggs extra 58; extra firsts 56 northern firsts new cases 55; old cases 56; southern and western firsts new cases 51.

Potatoes, New Jersey cobblers 4.25 to 4 50 per hundred and 50 pound sack; Ohio $3 per 100 pounds

Chicago Live Stock.

Chicago, Sept. 30—Hog receipts 27 000 lower; packing grades 50 cents to 75 cents down, heavy 15 50@16.90, medium 16 00@17 15; light 16 00@17 00 light lights 15.50@16 75, heavy packing sows smooth 14.75@15 25, packing sows rough 14.25@14.75; pigs 15.00@16 00

Cattle receipts 16 000 slow, beef steers medium and heavy weight choice and prime 16 25@18.00, medium and good 11 25@16 25 common 8 50@11 25 light weight good and choice 14 50@17.75; common and medium 8.00@14 25 butcher cattle heifers 6 50@14 75; cows 6 50 @13 50, canners and cutters 5.50@6 50, veal calves 20 00@21 25 feeder steers 7 00@12 50; stockers steers 6.25@10 00, western range steers 8.00@15 00, cows and heifers 6 50@13 00.

Sheep receipts 25,000, strong, lambs 13 25@15 75; culls and common 8 75@ 13.00, ewes medium good and choice 6 50@7 50; culls and common 2.75@5 00; breeding 7.00@13 25.

Toledo Grain Closing.

Toledo, Sept 30.—Corn cash $1 47. Oats cash, old, 75c new, 73 1-2c.
Barley, cash, $1 40
Rye No. 2 cash $1 42
Clover seed prime cash, $29 95; Oct, $29 95, Dec, $29.70, Jan, $29.72 1 2, Feb, $29 75; March $29 80
Alsike, prime cash and Oct., $26 50; Dec, $26 60 March $27 20
Timothy prime cash, (1917 and 1918) $5.35, (1919) $5 60; Sept. and Oct, $5 60, Dec, 5 74; March, $5 70

Chicago Produce.

Chicago, Sept. 30—Butter lower, creamery 49@62 cents

Eggs, unsettled, receipts 10,762 cases, first 50@52 1-2, ordinary firsts 43 1 2@ 44 1-2; at mark cases included 45@51; storage packed firsts 53@54.

Poultry alive unsettled, springs 25 1-2 fowls 21@26 1-2.

Chicago Grain Review.

Chicago Sept 30—More weakness in the corn market resulted today from declines in foreign exchange rates and from a sharp break in quotations on hogs. Opening prices, which varied from unchanged figures to 5-8c lower with Dec $1 24 1-4 to 1 24 1-2 and May $1.22 to 1.22 1-8, were followed by additional setbacks in December and May deliveries but then by something of an upturn all around.

Oats sympathized with the weakness of corn. After opening one-half cent lower to a shade advance, including December at 69 3-4 to 70c the market underwent a moderate sag.

Provisions were depressed by the bearish action of the grain and hog markets. On the decline more power to recover was shown by lard than by pork or ribs.

Pittsburgh Live Stock.

Pittsburgh, Sept 30—Hogs receipts 17,000; lower; heavies $17.00@17 25; heavy yorkers $17.50@17.75, light yorkers $17 00@17.25; pigs $16 25@16 50

Sheep and lambs, receipts 300, steady, top sheep 1050, top lambs $15 50.

Calves, receipts 100; steady; top 22.50

Cincinnati Live Stock.

Cincinnati, Sept. 30.—Hogs receipts 2,500; steady to 25c higher Selected heavy shippers, $17 25@17 50; good to choice packers and butchers, $17 50; medium, $16@17 50.

Cattle: receipts 1,000, quiet and steady. Shippers, $11@13 25, butcher steers, extra, $11.50@12 50; good to choice, $10.50@11.50, common to fair, $6.00@10 00

Calves: strong. Extra, $21@21.50, fair to good, $14@21; common and large, $7.00@13.00.

Sheep, receipts 7000, steady Good to choice, $6 25@6 50; fair to good $4@ $6.25; common, $1@4. Lambs steady, good to choice, $14@14 25; fair to good, $12@14; common to fair, $7@12.

Wall Street.

New York, Sept. 30.—Firmness which soon developed into pronounced strength attended the early dealings on the stock exchange today despite yesterday's flurry in the money market. The steel group was hesitant at the outset but soon hardened under the influence of another spectacularf movement in Crucible steel which rose almost 14 points to the new maximum of 244. Oils, motors ,equipments, tobaccos and food shares registered gains of 1 to 3 points. American Can, Baldwin Locomotive and Central Leather represented the strongest issues in their respective groups. Initial gains were extended before the end of the first half hour.

The market became unsettled after the first buying movement, Crucible Steel reacting 5 points and other active issues 1 to 3. The setback was attributed to uncertainty regarding monetary conditions which pointed to higher rates pending adjustment of large October interests and dividend payments. Before noon, however, when call money was offered at 6 per cent prices took a fresh upward spurt under lead of oils and shippings, in which gains ranged from 3 to 8 points Crucible meanwhile mounting to the new high of 247. Baldwin Locomotive and high grade rails also made substantial advances.

Chicago Grain Closing.

Chicago, Sept 30—Corn Dec. 1.24 5 8, May 1.22 1-2.
Oats Dec. 69 3 4, May 72 3 8.
Pork, Oct 34 80; Jan 33 25.
Lard, Oct. 27.30, Jan. 22.70.
Ribs Oct 18 85 Jan 18 10

Liberty Bonds.

New York, Sept. 30—Liberty bond prices at 2 55 p. m today were. 3 1-2s. $100, first 4s. $95 20 second 4s. $94 18, first 4 1 4s. $95 66, second 4 1-4s $94 28, third 4 1 4s $76 20 fourth 4 1-4s. $94 22, victory 3 3-4s. $99 98; Victory 4 3 4s, $99.94

Ohio Cities Gas.

Columbus Sept 30—Cities Service common $4.84@4 90; do preferred 77@ 78 do Bankers 49 3-4@50 1-4. Ohio Gas, 53 3-4 last sale

New York Stock List.

New York, Sept. 30—Last sale
American Beet Sugar, 96 1-2.
American Can, 67 1-4
American Car and Foundry, 133 3-4.
American Locomotive 198 5-8.
American Smelting and Refg, 73.
American Sumatra Tobacco, 95 1-8.
American T and T, 99 3 4.
Anaconda Copper, 68.
Atchison, 90
Baldwin Locomotive, 142.
Baltimore and Ohio, 39 1 8.
Bethlehem Steel "B", 107 3 4.
Central Leather, 106
Chesapeake and Ohio, 57 1 2
Chicago, Mil, and St Paul, 42 1 2.
Corn Products, 88.
Crucible Steel 246.
General Motors, 261.
Great Northern Ore Ctfs., 45 5-8.
Goodrich Co., 81 5-8.
Int Mer Marine pfd, 118.
International Paper 62 1 8
Kennecott Copper, 34 3-4.
Mexican Petroleum, 223 7-8.
New York Central, 74.
Norfolk and Western 100.
Northern Pacific, 87 3 4.
Ohio Cities Gas 53.
Pennsylvania 43
Reading 81 7 8.
Rep Iron & Steel 98 1 2
Sinclair Oil & Refining 59 1-4.
Southern Pacific 103 1 8.
Southern Railway 25 3 4
Studebaker Corporation 119.
Texas Co 275
Tobacco Products 103 7-8.
Union Pacific 123 1 2
United States Rubber 120
United States Steel 107 1-4.
Utah Copper 82 3 4
Westinghouse Electric 55 1-2.
Willys Overland 33 3 8

Waiting in Agony.

At a recent wedding the bride was delayed a little in making her appearance. When at last she did appear she breathlessly ran up to the embarrassed bridegroom, who had been waiting for her in agony and putting her arms around his neck exclaimed: "Oh, John, dear, I am so sorry I am late."

Opposed Brothers' Church.

There were three of the Wesleys, although only two of them had anything to do with founding the Methodist church. Sons of an English clergyman, and well educated, they were all pious men, but the older brother, Samuel, took no stock in "Methodism." In fact, he combated it, and wrote of it upon one occasion as "a spreading delusion."

Paste for Brown Leather.

An excellent paste for brown leather is made of two ounces of soft soap, four ounces of beeswax, two ounces of turpentine and half an ounce of neat's foot oil. Melt soap, wax and oil together, then remove from fire and add the turpentine. Stir well. When cold apply with a brush.

Wise Relaxation.

The wise know that a judicious amount of wasting is, in the end, not wasting at all; for those who have learned to relax and to forget at the right moment, to lay aside care and thought and time completely, when they do labor do it with a fresh and mighty power that the weary slaves of time service never know. To lose time profitably is an exquisite art.

First Translation of Bible.

The first translation of any part of the Bible was that by Bede of the Fourth Gospel, in 735. The first complete translation was that of Wycliffe about 1388. Luther was not born until 1483.

CLASSIFIED ADS

1 Cent a word—½c word for each consecutive Insertion.

LOST

On 9-00 a.m. Granville car Sunday envelope containing church literature. Return to Stewart Bros & Alward. 9-30-3t

Blue serge belt with gold buckle. Finder call Auto 1764. 9 30-3t

Saturday night, purse containing about $35 00 and three checks amounting to $29 85 on o inear square or in Alhambra theatre Liberal reward. Call Mrs. Tracy, phone 7072. 9-29-3t

White spotted Gyp tan head female dog Return to American Railway Express Co. Reward 9-29-3t

Between Crawfords and Tiebouts September 27th blank check book Finder will receive good reward by notifying Jay Crawford Hanover, O 9 29 3t

One new Blackstone and one old automobile tires on Jacksontown pike Saturday afternoon Return to Advocate office Liberal Reward 9-29-3tx

Two fox hounds, one black and blue spotted, other one red, reward, auto 7313 or 4798 9-27-3tx

FOR SALE—AUTOMOBILES

Dodge touring car first class condition winter top, call 2178. 9 30 3t

Electric runabout. Phone 3157 9 30-3tx

Oakland touring, good condition, good tire cheap at $475. 40 S. Second street. 9-29 3tx

Reo touring mechanically new, new tire tire, bargain. Auburn & Allen sales room, 40 S. Second St 9-29 3x

One Dodge touring car, 1 Overland four passenger country club in fine condition, 1 Ford ton truck with cab and platform body for hauling. Cash trade or payments. Overland Garage, 62 W. Main street 9-29-6t

1919 Maxwell like new; Saxon Roadster cheap, Maxwell Roadster lights and starter Chevrolet touring lights and starter; Briscoe touring, very cheap Roy J. Baird 47 W Main St 9-29-3tx

Maxwell touring car, winter top, like new, inquire at Gem theatre 9 27 3x

Ford touring car at a bargain, auto 1718, Bell 393 residence auto 6404. 9 27-6t

FREDONIA.

Mrs. Sarah Brooks of Columbus was a caller in Fredonia Wednesday.

Mrs. Jennie Carpenter called on Mrs Paul Griffith one day last week

Mr. and Mrs. David Dunn were the guests of Mr and Mrs C L. Carpenter Sunday.

Mr and Mrs John O Jones called at the home of C. L. Carpenter Sunday evening

Mr and Mrs. L. D. Cramer, Charles and Miss Maud and little Viva Merle were the guests of Mr and Mrs. Edward Cramer Sunday.

Mr and Mrs George Wright were the guests of Mr. and Mrs John Edwards Sunday

Mr and Mrs. Forest Cramer were in Newark Saturday evening

Maud Cramer of Newark was home Friday and Saturday.

HEADS ONE OF BIG UNIONS IN STRIKE

Michael F. Tighe.

Michael Tighe is president of the Amalgamated Association of Iron, Steel and Tin Workers, one of the twenty-four unions interested in the general strike of steel workers. He is also one of the men named to represent labor at the round table session at the White House Oct. 6.

CLASSIFIED ADS

1 Cent a word—½c word for each consecutive Insertion.

FOR SALE—REAL ESTATE

New 7 room dwelling, modern in every particular. Must be sold parties leaving city. A. H. Rickert, phone 1524 or 1937. 9 30 3tx

Have parties who wish to exchange real estate for five passenger auto. Rees R Jones. 9 30 3tx

Four five room houses Easy payments. Take vacant lot. Reese R. Jones 9-29-3tx

Five room house, cistern, gas, newly painted, outbuildings all in good shape, bargain. A S Mellinger, Hebron, Ohio. 9-22-23-24-29-30-10-1x

Good building lot 45x200 on Hancock St., 1-2 block from Williams. West. Cement walk. $450. E. J. Maurath. 9-27-3tx

Two six room houses One west side one north side. in first class condition P E Burge, Phone 7292. 9 25 tf

Mrs G T. Robinson, 42 Columbia street, call at Advocate office for two Auditorium or Alhambra theatre tickets. 9-30-1tx

Six room house west side in good repair. Wil consider vacant lots, well located as part pay. P. E. Burge, Phone 7292. 9-22-tf

Good eight room house and five adjoining lots, on west sile $3000 P. E. Burge, Phone 7292. 9-22-tf

Good seven room house, bath, furnace, electric lights, garage, six blocks from square, 25 per cent down, remainder on time to suit, price $4,500, J. F. Moore & Son. 9-19-tf

Twenty acre trat of land on edge of the city, suitable for gardening. Benjamin M. Hendricks. Bell phone 565 Auto 6178. 9-25 3t e o d

West side, six rooms house, bath, new furnace, electric light, garage, cemented cellar, in pink of condition inside and out. Possession at once. P. E. Burge, Phone 7292. 9-13-tf

Twenty five acres on Hebron road and electric car line. Fair buildings, rich soil, beautiful locaton. P. E. Burge, phone 7292. 9 12-tf

Seven room modern house, Woods Ave., near school, in first class condition, furnace, bath, garage, plenty fruit and shade, must be seen to be appreciated. P. E. Burge Phone 7292. 9-8 tf

WANTED—FEMALE HELP

Girl for general light house work, 712 N. Fourth St. Auto 7721. 9-30-3t

Stenographer, one with experience preferred position permanent, box 6013 Advocate. 9-30-3t

Saleslady, good pay for right party. Inquire Star Grocery, South Third street. 9-30-3tx

50 girls wanted at once for steady work on power machines. Good salary to start. Hercules Clothing Co., 55 1-2 W. Main St. 9 30-3t

Office girl with some knowledge of typewriter. Ernest T. Johnson, 702 Trust Bldg. 9-29-3tx

To hire woman for laundry work. Charley Hop Sing, Star Laundry, 51 W Main 9 29-6tx

Girls wanted must be over 18 years. F. W. Woolworth Co. 9-29-3tx

Competent girl or women for general house work. 50 Riley St. Auto 6112 9-27-3t

Experienced Saleslady. Good salary. Must have good reference. Address at Box 6021 care Advocate. 9-27-3tx

Experienced girl, must know how to cook, four in family ,no washing or ironing, good wages, auto 8253. 9-25-tf

Girls for factory work. Apply office E. T. Rugg & Co 9-24-tf

Girls for hand ironing and all kinds of Laundry Work. Apply Licking Laundry. 9-18-tf

WANTED—TO RENT.

Young couple desire room in private family, address box 6046, care Advocate. 9-30-3t

Small house, auto 1758 or call evenings 534 West Main St. 9-30-3tx

Man and wife of good repute want rooms or portion of house; must have bath and suitable for light housekeeping. Anyone leaving the city for the winter could rent their house advantageously. C. W. Kellenberger, Auto 1401. 9-30-3t

Wanted on orbefore the 5th day of November to rent a six or seven room house with inclosed yard. Small family. Enquire 606 Trust building or phone auto 4448 or 1729. 9-29-3t

Wanted to rent or buy a small farm call 89 Spring St. 9 27-3tx

CLASSIFIED ADS

1 Cent a word—½c word for each consecutive Insertion.

FOR SALE—MISCELLANEOUS

One horse, wagon and harness, cheap. Geo Dragemeir, 383 Van Voorhis St. 9-30-3tx

One baby bed, one single bed. Call 90 Fairfield Ave. Auto 7519 9 30-3t

NOTICE.

I will not be responsible for any debts contracted by my wife Olive May Faller on and after this date, September 29, 1919. Allen F Faller 9-30-1tx

1918 Indian motorcycle and sidecar electric equipped. Iamden extra tire Devine 254 N. Fifth St 9 30-3tx

Household goods, iron safe and lawn roller Call after 9 a m, 95 Hudson avenue. 9-30-3t

Good Business Opportunity

For Sale Spring Street Garage, repair shop and equipment, also vulcanizing outfit. Everything complete to carry on business. Price reasonable, owner leaving town. For particulars call at Spring Street Garage, Utica, Ohio. 9-29-6t*

Set bed springs, 18 one year old hens, portable roost and nest. Cheap if sold at once. Call Auto 7632. 9-29-3t

PUBLIC SALE WED. OCT. 1, 1919 On the Ephraim Hancock farm, 2 miles southwest of Union Station, 3 miles south east of Outville; Personal property of Charles A. Hancock One Jersey cow 3 years old, one sorrel mare, 300 shocks of corn, 10 tons timothy hay in born, 50 bu. oats, 55 chickens, Potatoes, apples. Household goods and many other articles. Sale to commence at one o clock. Terms made known on day of sale.
LOTTIE LEONARD, Admx.
Frank Welsh Auctioneer, T. E Cain, Clerk 9 29-2tx

Swift & Co, fertilizers. Inquire L. C. Davis, phone 23, Hebron, O. 9-29-3x

Select tomatoes, 50c a bushel at the patch. Phone 84234. 9-29-3tx

Pedigreed Persian cats and kittens for sale, Mrs. T. L. Griffin, Pataskala. 9-27-3tx

Household goods belonging to Martha O'Brien, 188 Hudson avenue at 1 p. m., Wednesday, October 1st. 9-27-3tx

Victrola, also davenport, call 106 South Second St. 9-27-3tx

Apples for sale; those wanting good cooking and eating apples, call auto 95124. 8-27-tf

H. C. Gebbart, 441 Woods avenue, call at Advocate office for two Auditorium or Alhambra theatre tickets 9 30-1tx

Delco-Light, operates a complete pressure water system; no more pumping by hand. S. E. Stuley, dealer. 6-23-tf

MISCELLANEOUS

MADAME ALPHA HARTT, TRANCE MEDIUM, NOW LOCATED AT 396 HUDSON AVENUE, NEWARK, OHIO.

Famous Spiritualist Medium. Consult the woman with a reputation. Madam Hartt has leased the property at 396 Hudson avenue and will be located permanently. NOT A FORTUNE TELLER, But a Spiritualist. If you are looking for a fortune teller DO NOT CALL ON MADAME HARTT. I tell you exactly what you want to know concerning the very affairs in which you are deeply interested. Simply baffles description and amazes the entire civilized world. Gives dates, facts, figures, tells you of living or dead. Satisfaction guaranteed. Calls you by your name in full or it costs you nothing. Tells you of your troubles, the cause, and remedy. In fact, everything. Gives you infallible advice on all affairs of life, speculations and transactions of every nature. If you are worried, perplexed or in trouble call today.

Do no call on Madam Hartt under the impression that you are calling on a fortune teller clairvoyant, astrologist, or palmist Madame Hartt is not a seeress of any kind but a genuine spiritualist medium who practices strictly within the confines of her religion, spiritualism.

Madam Hartt now located at 396 Hudson avenue, corner of North street and Hudson avenue. Hours 1:00 to 8:00 p. m., daily.

Take North Fourth street car or Hudson avenue bus and get off right at door. Auto phone 7067. 9-29-6t

MONEY TO LOAN.

On good real estate. Inquire of Carl Norpell. 3-6-tf

CLASSIFIED ADS

1 Cent a word—½c word for each consecutive Insertion.

WANTED—MALE HELP

Roller and mixer men wanted. Dorsey Construction Co, Utica. 9 27-6t

Man that is experienced in driving Ford and willing to work around fruit store. Must give reliable reference. Lickenstein Fruit Co. 9-29-3t

Men for road work at Utica, Ohio. Wages 50c per hour. Both phones, 218. Dorsey Construction Co. 8-29-tf

CARPENTERS, SHEET METAL WORKERS, ELECTRICIANS, PATTERN MAKERS, PIPE-FITTERS.

High Rates; Steady Work assured; bonus paid on second and third shifts. Apply Factory Employment Office

THE GOODYEAR TIRE & RUBBER CO., AKRON, OHIO

-27-8t

FOR SALE OR RENT.

Seven room house on E Manning. Inquire W. T. Walley, Manning St. 9-29-3tx

WANTED—MISCELLANEOUS

To buy portable chicken house. Call Auto 4017. 9-29-3t

A good girl boarder. Husband works at night Will make board reasonable. 327 N. 11th. Phone 7175. 9-29-3tx

Portable chicken house. Call Auto 4017. 9-29-3t

FOR RENT—ROOMS

Furnished room, modern conveniences, close to square, breakfast served if desired. Price reasonable. Auto phone 4284. 9-30-3tx

Two furnished rooms for light housekeeping. Call Bell phone Main 199 9-29-3tx

C. S. Yontz, 118 Union street, call at Advocate office for two Auditorium or Alhambra theatre tickets. 9-30-1tx

Modern furnished room and board for gentleman. Inquire 64 Linden Ave. 9-29-3t

Three furnished rooms, close in. Gentlemen preferred, auto 4004. 9-27-3t

For light housekeeping, two rooms, hall and porch, 317 W. Church street. 9-27-3tx

One furnished room, also garage. Call after 6 p. m., 177 Ninth St 9-27-3tx

Three furnished sleeping rooms. Electric lights and bath, 75 S. Fourth Street. 9-3-tf

WANTED—TO BUY

A number of pieces of Newark real estate well located at right prices for cash. P. E. Burge, Phone 7292. 9-18-tf

FOR SALE—LIVE STOCK

One thoroughbred Berkshire male. Eliza Boring, Thornville Ohio. 9-30-3tx

The best pony in Ohio, will guarantee him safe and sound. Any child can drive him. Afraid of nothing. John F. Flanigan. 9-29-3tx

Fourteen pigs. Call auto phone 95394. 9-29-3tx

Holstein cow, fresh three months, good milch cow. Call 314 Beech street. 9-27 3t

FOR RENT—HOUSES

Seven room modern house 252 Woods avenue. Possession October 1st. Inquire 101 Elmwood or auto 3121. 9-30-3t

FOR RENT—GARAGE.

Modern garage, inquire Dr. S. D. McClure, 124 W. Main, auto 1522, Bell 291. 9-30-3tx

FOUND

Grey horse. Call Phone 96335, 9 27-3tx

CLASSIFIED ADS

1 Cent a word—½c word for each consecutive Insertion.

WANTED—MALE HELP

Man to drive team, Ed Brown, 47 Gamor avenue, Auto 3189. 9-30-3x

Steady Farm Laborers for garden work. Good wages. Apply at J. S. Jones, Bryn Du Farm, Granville, Ohio. 9-30-3tx

Two good salesmen. Star Grocery. South Third St. 9-30-3tx.

Boy over 18 to work in store. Smith Drug Store. 9-29-2t*

Thousands census clerks wanted, men and women over 18. Salaries $1140, $1200 Examinations everywhere October 18, Nov. 15. Particulars free. National instruction bureau, Columbus, Ohio 9-29 3tx

Four or 5 good carpenters for finishing. Ernest Settles, 52 North Buena Vista, phone 5250. 9-29-3tx

Experienced man to work on farm. House furnished. Leave word with Rees R. Jones 9-27-3tx

Wanted: Man to drive team. B. F. Armstring. Auto Phone 7096. 9-29-3tx

OPPORTUNITIES

for

A large number of inexperienced men—Ages 18 to 45. Must be in good physical condition; good living wage paid while learning; steady work assured.

Apply in person or communicate at once with Factory Employment office.

THE GOODYEAR TIRE & RUBBER COMPANY AKRON, OHIO 9-17-15t

WANTED

Carpenters

10 Hours Per Day

Long Job

Apply

The Hunkin Conkey Construction Co.,

Goodyear Club House

Akron, O., 9-13-d-tf

Gang foreman with 20 to 40 laborers. Bunk house and cook furnished free. Apply The Hunkin-Conkey Construction Company, East Market street & Goodyear avenue, Akron, Ohio. 9-8-tf

WANTED—POSITION

Light work for middle aged man, address box 6001 Advocate. 9-30-3tx

WANTED—HELP

Bunch makers at once. Bell phone 779 R or 710 X. J. F. Yaus. 9-30-3t

Kitchen help at O'Neil's Restaurant, Warden Hotel. 9-30-3t

Easy money—3 or 4 gents or ladies to travel, salary and commission. L. H. Dille, 15 North Fourth St. 9-30-3tx

Church to Meet Spirit of the New Age

By WILLIAM BOSTER.

IS the Christianity of today the same as that of a century ago? Fundamentally, yes; in its expression and application, no.

In what condition has religion emerged from the melting pot of the world war? Is there a meeting point between the Church and the militant civilization of the twentieth century? Has the Church kept abreast of the times?

In these post war days of unrest and uncertainty, when society is not quite sure which road to travel, has the Church assumed the leadership it is granted it should take? Is the Church appreciative of the responsibilities and obligations of the hour?

These and questions of like import rise to the lips of every thoughtful man who views the successive religious movements which have been inaugurated recently, and which are typified by the Episcopal Nation-Wide Campaign, of which the Every Name Canvass in the Diocese of New York is its Metropolitan handmaiden. The fullness of time only can give the definite answers. Meanwhile, an array of significant facts is piling up for the consideration of the close observer of the times.

Unquestionably, all of these movements are the outgrowth of efforts on the part of the churches to meet the changed conditions which have resulted from the war. It is agreed that we have entered upon a new era in the world's history—with new duties, new responsibilities, a revised view-point and a clearer idea than even before of man's dependence upon his fellow-man without regard to religion or race, color or class distinction.

Religion Must Be Practical.

"In the new era which is upon us," writes George Gordon Battle, a New York lawyer who has entered with fervor into the Every Name Campaign, "religion, to be effective, will have to shape itself to meet the wants of mankind as a whole. It must recognize human conditions, needs, aspirations, weakness. It must be practical. It must be efficient. It must cease to bedazzle the mind with metaphysical doctrines, creeds, theories and dogmas, and get down to common level."

In what spirit the Episcopal Church has launched its Nation-Wide Campaign of which this is a lay interpretation, a general idea is obtained from the official statement that it is "A campaign inaugurated by the Board of Missions at its meeting in December, 1918, and finally approved by the Executive Committee in April, 1919, to bring the compelling facts of the Church's whole responsibility at home and abroad to the attention of every member of the Church. In pursuit of this plan, every agency of the Church, for the first time in its history, is united in a fixed, definite purpose—the Board of Missions, the General Board of Religious Education, the Joint Commission on Social Service, the Woman's Auxiliary, the American Church Institute for Negroes, the Girls' Friendly Society, the Order of the Holy Cross, the Brotherhood of St. Andrew, and the Church Periodical Club. **A nation-wide campaign of education is to be conducted in which is involved a personal call upon every member of the Church throughout the United States, in the effort to "inform the mind and awaken the conscience" of the church-goer as to the duties and responsibilities of members of the Episcopal Faith in the new era.**

And what is of peculiar interest and importance, there will be taken simultaneously a survey of the resources of the Church and its institutions in every part of the world, their wants and their needs to the end that when the Triennial General Convention of the Church meets at Detroit in October there will be before the clerical and lay delegates a comprehensive picture of the entire church establishment.

Statesmanship Needed.

With this in hand, it is then planned to map out a program of Church activity for the ensuing three years which shall meet the spirit of the new age and comport with the standing of the Episcopal Church as a National institution. Finally, a budget system will be submitted, and with the Reconstruction program in hand, and a practical, business-like method of putting it into execution formulated, the reawakened, united and solidified Church will go before the nation for co-operation and support in its drive for national service.

It is a movement that calls for statesmanship of the highest order. Within the corporate body of the Episcopal Church are all of the conflicting elements which represent the seething life of America today. Governed by a body of laws closely conforming to the Constitution of the United States, the utmost liberty of thought and speech are permitted consonant with adherence to the fundamental religious doctrines of the Church; and a mass of conflicting views will have to be reconciled in shaping a general program for action upon which the Triennial Convention can agree to go before the country.

It is clearly evident that the convention will be asked to take cognizance of the relations between capital and labor, and if the Peace Treaty has not been adopted before the convention assembles it will undoubtedly be called upon to define an attitude toward the League of Nations.

The Saloon Substitute.

All the complex social problems growing out of the war will demand attention; and it is equally certain, since one of the Episcopal Church's great and successful activities is in connection with the education of the negro race, that the negro problem will press for discussion, as will the questions of the rural church, of substitutes for the saloon and of the congested population in the big cities.

The first stage of the campaign is now under way, under the direction of a National Organization, the Honorary Chairman of which is the Rt. Rev. Daniel S. Tuttle of St. Louis, Presiding Bishop of the Church, and behind whom is an efficient Executive Campaign Committee composed of the Rt. Rev. Arthur S. Lloyd, D. D., Chairman; the Rev. Dr. Robert W. Patton, National Director; the Rev. L. G. Wood, Vice Director; the Rev. R. Bland Mitchell, Manager Central Office; Miss Grace Lindley, the Rev. Dr. William E. Gardner, and the Rev. Augustine Elmendorf. Back of this committee are committees representing every diocese and missionary district in the nation, and still behind them parish committees representing every parish organization. The educational campaign and the survey are proceeding along side by side with precision and a care and attention to detail that is not exceeded by that which is put into the conduct of a great national political campaign, and, it may be added, with scarcely less enthusiasm.

Church Suffrage.

How is the Church reacting to this drive? One of the most interesting reflexes is the tremendous interest which the laymen of the Church have taken in the movement. In this detail, the diocese of New York, with its Every Name Campaign, has set the pace for the rest of the nation, and there one of the first fruits of the reawakening is a movement which has been inaugurated with great promise of success to admit women to active participation in church affairs, even to the extent of making them members of church vestries and delegates to the diocesan and general conventions.

Along the same lines, the activities of the laymen have met with such encouragement from the clergy as to lend color to the belief that in the future former restrictions are to be lifted and the laity are to enjoy participation in the spiritual work of the church which hitherto has been denied them.

Aside from this, the noteworthy and significant fact which the Nation-Wide Campaign has developed is a progressive spirit on the part of all classes of the Church, but especially in the hitherto conservative element which is taking the form of an insistence that the Church can not avoid playing a prominent part in coping with the conditions of economic unrest and disquiet under which the nation is laboring, and that any reconstruction program adopted by the general convention must include consideration of the problem of capital and labor.

Efficient Religion.

In New York, for illustration, William Fellowes Morgan, President of the Merchants' Association, and Chairman of the Every Name Campaign Committee, declaring for "practical, efficient religion," laid it down as a recognized fact, in an interview instituting the religious movement which he heads, "that workingmen and women alike are entitled to safe and healthful surroundings in their employment, to fair working hours and a wage justly proportioned to the profits derived from their labor, adequate recreation, proper housing and stimulating uplifting amusements," and until these conditions are met, he declared it is hardly worth while looking for a great spiritual reaction among the workers. The efficient religion, he said, is one which ministers to man's material as well as his spiritual needs.

Former Attorney General Wickersham, of Mr. Taft's Cabinet made a like declaration in support of the Every Name Campaign, and William C. Breed, another well known lawyer, asserted that "the developing tendency of business and professional men to regard religion as an essential feature of every day life not at all incompatible with work-a-day affairs, is one of the reflexes of the world war to which the Church as an organized institution for human betterment does well to give serious attention." He, too, declared for a practical church in which the new spirit of democracy predominated.

Church Leaders' Views.

The Bishop Suffragan of New York, Charles Sumner Burch, in speeding the campaign on its way, declares that "in common with other communions the Episcopal Church feels the urge of the spirit of the time which compels their active participation in the solution of problems growing out of the world war."

Bishop Brent, of Buffalo, who was the senior Chaplin of the American Expeditionary Force in France sounds this warning, in urging forward the campaign: "The world is expecting an era of liberty, justice, honor and freedom, for which the war was fought, will be applied to every department and phase of life and made available for the least man not less than the least nation. If immediate steps are not taken to this end, the disorder which will ensue will be justifiable disorder."

Bishop Williams, of Detroit, declares for the democratization of industry in America, in urging forward the Nation-Wide Campaign of his Church. George B. Elliott, Vice President of the Atlantic Coast Line Railroad, declaring that our civilization has failed, adds, "We must awaken the Church by this campaign. The opportunity and the responsibility are hers."

Bishop Burleson, of South Dakota, declares that the "Church faces at this moment her greatest opportunity." The Rev. Dr. Edward L. Parsons, of Berkeley, Cal., says: "Great tasks call for great efforts. Never has Christianity had a greater task than today." The Rev. Dr. Arthur B. Kinsolving, of Baltimore, adds: "The Church today faces in the new age greater duties than ever."

From practically every diocese throughout the nation come similar expressions of the supreme duty of the Church in the new age which has dawned. It is the declared purpose of the Nation-Wide and the Every Name Campaigns to meet these issues and answer the questions which they evoke, answers which bear so heavily upon the future of the nation.

Rev. R. Bland Mitchell — Samuel Mather

Rev. Robert W. Patton, D.D.

George Zabriskie

Bishop Charles Sumner Burch

Rt. Rev. Arthur S. Lloyd, D.D. — Rt. Rev. Daniel S. Tuttle, D.D.

Cheap, quick way to stop rheumatism

Try toning your digestive and eliminative organs with NR. Free your body from poisonous waste and relief is quick.

One Day's Test Proves NR Best

Are you willing to be convinced that sore, stiff, aching joints or muscles can be relieved and rheumatism greatly benefitted if not entirely conquered, for the insignificant sum of 25c.

Sounds too good to be true, doesn't it, yet thousands of people who had rheumatism have found that it can be done, and thousands more are doing it today. You've tried the high priced and expensive things, found that they failed,—you still have your trouble, why not try this simple, economical, yet sensible plan, and let results speak for themselves?

Just get a 25c box of Nature's Remedy (NR Tablets) and begin taking it tonight. It acts on the digestive and eliminative organs, improving digestion and assimilation and cleansing the body of accumulated waste, impurities and poisons. With good digestion and assimilation, the body is nourished and vitality and natural power of resistance against disease greatly increased. With the kidneys and bowels acting vigorously and regularly and the body freed from irritating poisons, relief must come.

Nature's Remedy (NR Tablets) though mild and gentle in action, does its work thoroughly and quickly. There is nothing harmful in it, nothing to upset the stomach, and no griping, pain or any discomfort. The only result is pleasant, glorious, welcome relief and benefit.

Try it—you take no risk in doing so for Nature's Remedy costs only 25c (enough to last twenty-five days), and is sold with the distinct understanding that it must relieve and benefit or money back.

More than one million people in this country are using Nature's Remedy today. Five million boxes are used every year. What better proof of its great merit could be offered? It is sold, guaranteed and recommended by your druggist?

W. A. ERMAN, DRUGGIST

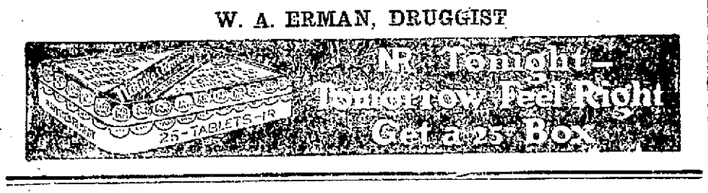

To achieve substantial success, we try to handle only that which has a selling value of genuine merit. We know that the motor cars we sell are The leaders in their class.

A. P. HESS AUTOMOBILE CO.

DODGE BROTHERS MOTOR CARS

Accessories and Supplies of Quality

Franklin Cadillac

IT MAY BE THERE--IN TONIGHT'S CLASSIFIED ADS

LETTER SENT TO WRONG MAN

One of Least Familiar of Gladstone Stories Is Recalled by Death of Irish Lord.

The death of Lord Clonbrock recalls one of the best and perhaps one of the least familiar of Gladstone stories, says the New York Herald. The late peer was a remarkably venerable person and much more sympathetic to the tenants' cause than most Irish tories. When the agrarian question was at its fiercest, he made a pacific and moderate speech in Ireland partly approving Gladstone's land bill. Gladstone saw the speech and, always eager to gain a recruit, wrote a civil letter, beginning "My Dear Lord," expressing his gratification at this unlooked-for support and begging his correspondent to waive the ceremony of an introduction and to dine with him in Downing street to discuss some knotty point in the bill.

He handed the letter, as was his custom, to a private secretary to direct and post. The private secretary misdirected it to Lord Clon——, an absentee landlord and an Irish Tory of the hottest type, who was sober only at unprecedented intervals.

The peer came to dine in due course. As soon as the women had left the table the G. O. M. drew up his chair and opened the subject in the most earnest tones.

"I was glad to see that your lordship took a more sympathetic view of the subject than the bulk of your order. You have unequaled knowledge of the Irish tenant farmers. Would you favor me with your opinion of them and of the condition of Ireland generally?"

"Condition of Ireland?" stuttered the wine-charged visitor, "— awful. Tenant farmers? The dirtiest set of rascals that ever cumbered God's earth."

Only one observation was open to the discomfited host: "Let us join the ladies."

LEGAL NOTICE.

Florence Cale
vs.
Hobson Cale.

Defendant whose place of residence is on Avery Street in Parkersburg, West Virginia, will take notice that on the 8th day of September, 1919 plaintiff filed her petition in the Probate Court of Licking County, Ohio, praying for a divorce. That said cause will be for hearing after six weeks from September 9, 1919.

FLORENCE CALE,
By Phil E. Smythe, her Atty.
9-9-Tues-6t

NOTICE OF APPOINTMENT.

Estate of Charles T. Davis, Deceased.

L. E. Crow has been duly appointed and qualified as Administrator of the estate of Charles T. Davis late of Licking County, Ohio. Dated this 16th day of September 1919.

ROBBINS HUNTER,
9-23-Tues-3t Probate Judge.

Read Advocate Want Ads tonight.

COLUMBUS MAN IS ENTHUSIASTIC OVER NEW REMEDY

Declares it Has Overcome Stomach Trouble, Gastritis, Constipation, Backache and Lazy Liver.

DRECO, BEST OF ALL.

"I don't hesitate to state to my friends and the public that Dreco is the best medicine I ever took for troubles that have had me in their grasp a long time," says Mr. Ernest McElwee, of 217 Hawks Ave., Columbus, O., who is assistant shipping clerk for the Ulrich and Cress wholesale grocery company.

"My stomach felt like it had a load of brick in it, even though I had eaten a light meal. For a long time I have suffered from constipation, biliousness and stomach disorders, which brought on other troubles. My stomach got all out of condition, and my food disagreed with me, no matter what I ate, or how careful I was about selecting it, I would get nauseated and have pains in the pit of my stomach; it seemed like I was choking, yet I could not swallow it down, nor spit it out. My sleep became broken and it did not refresh me. I got very nervous, had a bad taste in my mouth, and was very bilious. It seemed like no medicine helped me, so when the new medicine, Dreco, came along, and I learned it was made from roots and herbs, I bought a bottle, and right there my troubles came to a standstill. I believe the very first dose did me good; my troubles are all very much better now. The constipation is fully relieved; my food digests well, and I sleep fine every night. I am going to take several bottles before I quit, for Dreco is the best medicine I ever saw."

People get the habit of doctoring a pain or symptom while they let the real trouble which causes it alone. That is why Dreco is so successful. It strikes at the root of the trouble and knocks it out of the system entirely.

Dreco acts on the bowels, relieving constipation, rouses a lazy liver to full action; strengthens the kidneys and helps them strain the poisons from the blood, thereby relieving rheumatism, catarrh, eczema, boils and sallow skin.

All good druggists now sell Dreco, and it is highly recommended in New ark by Evans' Cut Rate drug store.—Advt.

NOTICE OF ELECTION.

Notice is hereby given under Section 6926-2 of the General Code of Ohio by the County Commissioners of Licking County, Ohio, that on Tuesday, the 4th day of November, A. D. 1919, at the polls of all precincts of said county and within the regular voting hours, there will be submitted to the electors of said county the question of exempting from all tax limitations the levy of two mills provided by Section 6926 of the General Code for the purpose of paying such county's proportion of the compensation, damages, costs and expenses of constructing, reconstructing, maintaining and repairing county roads, such exemptions to continue for the term of ten years.

Witness our hands this 24th day of September, 1919.

C. D. LAKE,
J. E. McCRACKEN,
J. C. BUTT,
County Commissioners of Licking County, Ohio. 9-25-d12t

HEARD THE YANKS WHISTLE

In Verdun on Armistice Night It Was the Only Sign of Peace Correspondent Found.

We rolled into Verdun long after dark, on the day of the armistice, and found no celebration there, Williams Slavens McNutt writes in Collier's Weekly. There were no shells falling in the town, but otherwise the martyred city was as we had known it during the war. No lights showed. The narrow streets were filled with the rustling sound of many soldiers passing in the dark, talking in low tones.

And yet there was something strange about Verdun, something different, some change that forced itself upon my attention, and yet one which I could not determine. An American soldier stopped near the car to light a cigarette. He had been whistling "Annie Laurie," and after a long whiff went on whistling. And then I knew what made me feel different in Verdun that night.

Everywhere, all over the city, Americans were whistling! They were whistling casually, unconsciously, one this tune and one that. But they were whistling! One could pick out the Americans in the dark all over the city, because where there was an American one heard the shrilling of some old American tune or newer rag. The French don't whistle casually on the street at any time, and never before had the American generally practiced his habit in Verdun. And that night going about their various tasks in the dark old city, the Americans were whistling.

Hearing that cheery, familiar sound, my mind for the first time really took hold on the end of the great war as an understandable fact.

The Other Man.

An old Irish coachman had just finished a wet and cold drive. "Now, Pat," said the young lady he had driven, "drink this glass of toddy, and you'll feel like another man." Later on, when preparing to start on the return journey, Pat said, "Sure, and the other man would like a drop of something hot!"

Aptitude for Details.

"You know Johnson—great fellow for detail." "He is that! He's the sort of chap who would go and get married and be able afterward to tell you whether it was Mendelssohn, Lohengrin, or Tannhauser they played during the ceremony!"

Jade Imitations.

Chinese jade is so successfully imitated by manufacturers in Europe that the artificial frequently is mistaken by experts for the genuine.

Advocate want ads bring results.

Why We Love Cream Soups

ALL my family—Father and the children, too—love my cream soups. Tomato, potato, pea—no matter what it is, it tastes good. And it satisfies them almost better than anything else, for less money.

The Secret? I use Every Day Milk.

I found out that one bright tin of Every Day Milk had in it all the cream, all the butter-fat, all the nourishment, of over a quart of rich milk. You see, most of the water has been taken out, making it richer and creamier—nothing has been added. No wonder my soups are good.

And besides, I don't have to worry about ice man or milk man. I save money. I buy no more cream, for Every Day takes its place in coffee and on cereals.

Be independent of the ice man and the milk man. Every day use Every Day—the safe and pure milk.

Save your Every Day Labels

You can get valuable premiums FREE by our plan of sharing profits with you. Write for interesting illustrated book, "A Thousand and One Free Premiums." Every Day Premium Dept., 50 Franklin Street, New York.

EVERY DAY MILK

The Stomach Begins

digestion, but the most important work is done by the bowels, liver and kidneys. Failure of these to act efficiently allows the whole body to be poisoned.

BEECHAM'S PILLS do more than produce bowel movement. Liver, skin and kidneys are influenced to more active effort with resulting increased effect. It is always safe to take

Beecham's Pills

Sold by druggists throughout the world. In boxes, 10c., 25c.

Our 9th Annual Visit to Newark

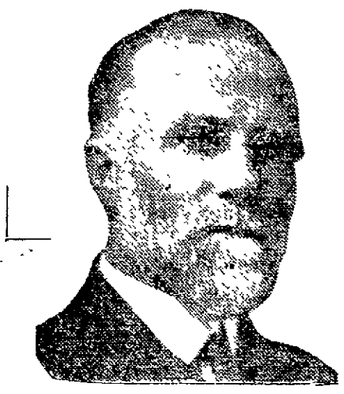

W. S. FULKMAN

THE WELL KNOWN

COLUMBUS TREE DOCTOR

NOW OPERATING IN NEWARK

DURING the nine successive years that we have operated in this city we have won the confidence of tree owners in Newark by our scientific treatment of their trees, our modern methods, and careful personal attention to each order.

We are here again, and if you like that kind of work, we will be pleased to do business with old and new customers.

Every order will have the personal attention of Mr. Fulkman, who is devoting his life to saving trees.

For Appointment, Call Auto. Phone 1562.

We are better prepared to serve you than ever, with skillful men, larger experience, and all necessary equipment.

Our method of trimming trees meets with universal approval wherever we operate.

ENDORSEMENT

Your work is perfectly satisfactory.—W. G. Hubbard Charleston W. Va.

Mr. Fulkman is widely known as one of the most thorough men in his line of work being regarded as an authority on the modern treatment of trees—Bellefontaine (Ohio) Daily Examiner.

The tree experts completed their work on the trees at the high school grounds this morning; the appearance of the grove has been greatly improved.—Piqua (Ohio) Leader-Dispatch.

I wish to express my appreciation, as well as that of the whole city, for the work done on the trees in our Court House park.—W. C. Wells, Secretary Board of Trade, Newark, Ohio.

The work done by you in putting in proper condition five elm trees in front of our postoffice building is entirely satisfactory; payment will be made from Treasury Department at Washington—R. D. Douglas, Custodian Federal Building, Greensboro N. C.

Mr. Fulkman is a tree expert of more than ordinary ability he has been here before, and his work of former years has stood the test of time—Coshocton (Ohio) Morning Tribune.

We are pleased both with your work and your moderate charges.—Chas. G. King, president Board of Education, Massillon, Ohio.

Mr. Fulkman, a noted tree expert with assistants is engaged in treating the fine shade trees in Riverview cemetery, where members of many pioneer families now lie at rest.—Parkersburg (W. Va.) Sentinel.

The beautiful grove of trees at the high school grounds are now in the hands of specialists, and are being treated in a scientific manner.—Galion (Ohio) Inquirer.

I believe Mr. Fulkman to be honest and conscientious in his business and in every way worthy of confidence.—H. H. Greer, president First National Bank, Mt. Vernon, Ohio.

The skillful and scientific manner in which my pecan tree was cared for meets my entire approval.—Mrs. Wm. Lindsay, widow of late U. S. Senator, Frankfort, Ky.

They use modern scientific methods in their treatment of trees.—Zanesville (O.) News.

From what I can judge of the work done on my five old trees, they have been put in good condition.—T. T. Greil, Montgomery, Ala.

Mr. Fulkman carefully trimmed and treated several large oaks for me, doing what I believe is permanent work that will prolong their lives.—A. M. Nelson, Roanoke, Va.

We are pleased with the result of your treating and trimming the trees on our Court House grounds.—Board of Commissioners, Lancaster, Ohio.

AMUSEMENTS

AUDITROIUM

A Temperamentall Wife.

Prospective brides may find valuable hints for happiness in "A Temperamental Wife," starring Constance Talmadge and which is seen tonight at the Auditorium theatre last times.

Taking the part of Billie Billings, pretty, Wealthy and afflicted with an unreasonable jealous nature Constance Talmadge has a novel assortment of experiences both before and after her marriage to the prim Senator Newton from Nevada. Rather sickly before marriage, by the time the solon has experienced some of his jealous wife's eccentricities he is in a most vigorous physical shape and able to whip his weight in wildcats and Bulgarian Counts who should know better.

"Sleeping Partners."

Coming to the Auditorium Wednesday evening Oct. 1, will appear Edna Goodrich in a new comedy adapted from the French of Sacha Guitry by Seymour Hicks "Sleeping Partners" best described as a farce of the Parisian Boulevard. As "Faisons un Reve" it enjoyed a long run in Paris while in its present form it ran for over a year in London and also enjoyed a run of over seven months at the Bijou theatre, New York.

Miss Goodrich will be seen as the charming and willful French wife and never in her career has she had such an opportunity to display the supreme taste in gowns as in this play. No other actress on our stage can so nearly approach the wealthy Parisienne in Jewels, gowns and furs. Seats now on sale.

Eddie Vogt in "The Bride Shop" Auditorium Sat., Mat. and Night, Oct. 4th.

"The Mating of Marcella."

In "The Mating of Marcella," which will be shown at the Auditorium theatre next Thursday, Dorothy Dalton has the role of a modiste's model, who lives in straightened circumstances and who, to save the life of her father, innocently lends herself to the scheme of a society woman, to obtain a divorce.

The Bride Shop."

Local audiences have had so long thrust upon them cheap sentimentality that is supposed to stand for pathos, vulgarity posing as wit, rough house action for humor and mere blare and noises for music that a clean, clever musical show that has scored a positive hit and never met with an adverse criticism ought to prove highly entertaining. This show is "The Bride Shop" and is scheduled for appearance at the Auditorium theatre on Saturday. George Choos who is the producer of this musical show, has made a record in its elaborate mounting and scenic investiture. But best of all he has selected a cast that leaves nothing to be desired in the matter of excellence. The company numbers 30 and numbers such artists as Eddie Vogt, John Sully, Jack Clare, Ina C. Mitchell, Nan Hopestill and Edith Benjar. Frances Allison and Muriel Thomas. The handsome show girls, all of them specially picked, with their costume and lingerie display form a feature that has been much commented upon as also has its accompaniment of thrilling melodies and catchy songs.

GRAND

Harold Lockwood.

This afternoon and evening and tomorrow afternoon and evening there will be presented at the Grand theatre, another of those fascinating Harold Lockwood pictures, "The Great Romance." The picture has been a wonderment of movie lovers for several months ever since it was first produced and it becomes even more fascinating every time it has been seen. There is so much that can't be told about its beauty and impressiveness, other than to say it describes a decidedly artistic effort of a young man to win the girl of his choice. Besides this picture there will be shown that master comedy mind Miss Gale Henry in "Her First Flame."

Bessie Barriscale.

On Thursday and Friday of this week Bessie Barriscale, comes to the Grand in "Tangled Threads." It is the story of a man who deserts his wife and family to the lure of a wine loving, wild woman, whose whole soul is wrapped up in a life of gaiety.

ALHAMBRA

"The Cruise of the Make-Believes."

The face of Lila Lee is a new and charming addition to the films. In her work in "The Cruise of the Make-Believes," her first Paramount picture, which was presented at the Alhambra theatre yesterday, is fair evidence of the sort of acting she is to give us in later screen plays, it is safe to assume that she will soon find her way to the hearts of thousands of admirers, and will be shown as one of the prettiest and most popular little actresses in animated pictures.

"The Cruise of the Make-Believes" is a charming and fanciful story that holds the interest of the spectator throughout, and little Miss Lee's beautiful and mobile face expresses the changes of emotions evoked by the characterization, in a thoroughly delightful way. It is doubtful if a more suitable first story for Miss Lee could have been found than this charming screen version of Tom Gallon's famous novel.

"The Cruise of the Makebelieves" is just the sort of story that is needed nowadays. It is clean, spirited and humorous, and it kept the audiences at the Alhambra theatre in good humor throughout each showing. There is no doubt from the applause and expression of approval heard, that the film fans like Lila Lee and her delightful acting, so expressive of sparkling youth. She has been given the best support that Paramount had at its disposal and the result is a beautifully rounded performance. It is seen tonight last times.

"The Splendid Sin."

Madlaine Traverse, who is noted for her "fetching" frocks both on and off the screen dresses to perfection the part of Lady Marion Chatham, an English society woman, in her latest photoplay, "The Splendid Sin," a William Fox production in which she will be seen tomorrow and Thursday at the Alhambra theatre.

Miss Traverse is possessed of consummate taste in dress, as well as that indescribable "style" that seems a natural talent. While she is noted as the best dressed actress on the screen, her dressing is always that of extreme refinement. Spanuth's Vod-A-Vil is also seen.

"One of the Finest."

Tom Moore is a mounted policeman in his newest Goldwyn Picture, "One of the Finest," which comes to the Alhambra beginning Friday, and his natty uniform seems to be the magnet toward which love, adventure, romance and thrills gravitate. He is Larry Hayes, son of a former commissioner, who lives with his widowed mother and a little girl, Mary Jane Andrews, to whom he has given a home when her father is sent to prison. His kindness and devotion to the child almost bring about his undoing, however, when the rejected suitor of the girl he loves seeks to make her believe that the child is Larry Hayes' own.

The truth comes out in a surprisingly dramatic climax, but not before the policeman sees all his hopes crumble and the girl he loves believe the worst.

LYRIC.

Orth and Coleman's Gaeity Girls are at the Lyric this week, and the show is the best of its kind that has been here in a long tome. The troupe is headed by Russ Forth who is billed as an eccentric comedian, and he is all that his name implies. Miss Leora Vernett is a comedienne, of the highest class. Billy Mack of the dancing team of Eckman and Mack, is one of the very best eccentric dancers who has ever been in the city. Billy Orth is the straight man on the bill "The Corner Grocery" and he is a finished actor. The bill changes Wednesday to "Movie Mad."

GEM.

Wounds and more wounds were Theda Bara's reward for playing in "When Men Desire." In one thrilling scene Miss Bara has a hand-to-hand tussle with a rival lover who tries to shoot her true lover. The man of her choice is hiding in a closet, and the murderous rival makes for the hiding place with a revolver.

The cruel rival wears an iron cross, and thereby hangs the tale.

"When Men Desire" may be seen today at the Gem theatre. It is a William Fox superproduction of thrilling interest.

"The End of a Perfect Day."

Do not let the man who says, "This is the year when I am going to show you how to farm it," think that he will have all clear sailing. He will meet wildcats and bears at every turn, and he may consider himself lucky if he gets off with a whole hide. The big thing is to stand on the far end of the field when the harvest is gathered in and be able to say, "I did what I said I would!"

Danger in Water Drinking.

Dr. James H. Honan of the University of Chicago denounces coffee as a poison, tea as a shatterer of the nerves and water as responsible for increased blood pressure. He says too much water is exceedingly dangerous to persons suffering from hardened arteries, which means to most persons who have passed fifty.

When you can't remove an obstacle plow around it.—Lincoln.

"A SHINE IN EVERY DROP"

Black Silk Stove Polish is *different*. It does not dry out; can be used to the last drop; liquid and paste one quality; absolutely no waste; no dust or dirt. You get your money's worth.

Black Silk Stove Polish

is not only most economical, but it gives a brilliant, silky lustre that cannot be obtained with any other polish. Black Silk Stove Polish does not rub off—it lasts four times as long as ordinary polish—so it saves you time, work and money.

Don't forget—when you want stove polish, be sure to ask for Black Silk. If it isn't the best stove polish you ever used—your dealer will refund your money.

Black Silk Stove Polish Works, Sterling, Illinois.

Use Black Silk Air Drying Iron Enamel on grates, furnaces, stove-pipes, and automobile engines. Prevents rusting. Try it.

Use Black Silk Metal Polish for silverware, nickel, tinware or brass. It works quickly, easily and leaves a brilliant surface. It has no equal for use on automobiles.

BLACK SILK STOVE POLISH

Get a Can TODAY

Rather Spoiled the Effect.

There was company for breakfast and sister, wishing to look her best, donned a little lacy breakfast cap and pretty little negligee. As she appeared in the doorway of the dining room little brother cried, "O-a-h look! She is all decorated up!"

PUBLIC SALE

On account of having dissolved partnership, we will offer at public sale on the old John Hervey farm one mile east of Utica, on

TUESDAY, OCTOBER 7

Beginning at 12 o'clock, noon, the following:

2 Colts, 6 calves, 10 Sows with Pigs by Side, 18 Sows to farrow soon, 100 head Feeding Hogs, 40 Shoats 50 to 100 lb., 1 Big Type Poland China Boar, 70 Breeding Ewes, 2 Rams, 1 Coarse, 1 fine wool

Ninety Acres Corn in Shock and 25 Bushels of Potatoes

Terms made known on day of sale.

L. S. ROBINSON, Auctioneer.

DWIGHT M. WARNER, Clerk.

FRED BLINE
ERNEST BELL

Ohio Electric Railway

"THE WAY TO GO"

CHANGE OF TIME EFFECTIVE, SEPT. 21, 1919.

Time of trains at Newark, Central Time:

Limiteds East leave—8:10, 10:10, A. M.; 12:10, 2:10, 4:10, 6:10, 8.10 P. M.

Locals East Leave—6.00, 7:35, 9.35, 11:35 A. M.; 1:35, 3:35, 5.35, 10:45 P. M.

Granville Trains Leave Newark—5:00 A. M. and hourly thereafter until 11.00 P. M. Newark Trains Leave Granville—5.30 A. M. and hourly thereafter until 11.30 P. M. First train each way annulled on Sunday.

Limiteds West Leave—7:50, 9:50, 11.50, A. M.; 1:50, 3:50, 5:50 P. M.

Locals West Leave—4:35, 5.50, 7:00, 9:00, 11:00 A. M.; 1.00, 3.00, 5:00, 8.00, 11:00 P. M.

B. B. BELL, D. P. A., Columbus, O.
W. S. WHITNEY, G. P. A., Springfield, O.

PUBLIC STENOGRAPHER

606 Trust Bldg
Shorthand-Typewriting
Phone Auto 1729

JOSEPH RENZ

NOTARY PUBLIC, REAL ESTATE AND INSURANCE.
Office over Gleichauf's Furniture Store, West Main Street.
Deeds and Mortgages Written. All business entrusted to me will be promptly and carefully attended to.

ALHAMBRA
FRIDAY—SATURDAY

ALHAMBRA

"A PICTURE HOUSE OF CHARACTER"

Last Times Tonight

The Dainty Paramount Star

LILA LEE

—IN—

"The Cruise of the Make-Believes"

A clever cast, which includes Harrison Ford, Raymond Hatton, Spottiswoode Aitken and others. You must see it, for "The Make-Believes" is very good.

TOMORROW AND THURSDAY

MADLAINE TRAVERSE

AUDITORIUM

Thursday-Friday

Thomas H. Ince presents
DOROTHY DALTON
in The Mating of Marcella
A Paramount Picture

Extra Added Feature

ANNUAL FALL STYLE SHOW

GEM THEATRE

TODAY—!SEE—

Theda Bara

dance her dance of vengeance in

'When Men Desire'

Super-production in which a woman plays with fire to save her soul.

LYRIC

ALL WEEK

ORTH & COLEMAN'S GAIETY GIRLS

HEADED BY
RUSS FORTH
Eccentric Comedian
LEORA VERNETT, ECKMAN & MACK,
Dancers Par Excelencle, and
A BEAUTY CHORUS

Admission . . . 20c and 30c

SOMETHING PEPPY AT THE AUDITORIUM

LAST TIMES

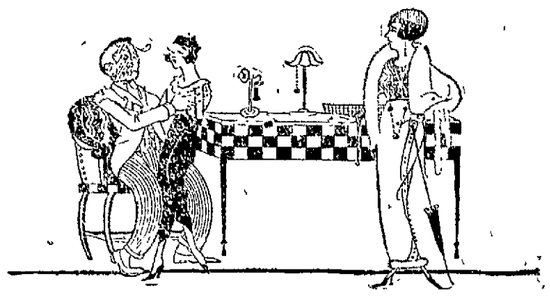

A peppy play about wives and stenogs
Teaches girls not to scatter their pearls before hogs
Proves the way to win a wife is to wait
And the way to hold hubby is—just make a date
With some other innocuous male.

Go! On High!

IT'S FAST!

Hurry to see Constance Talmadge in a John Emerson-Anita Loos Special, "A Temperamental Wife"

It's her first big First National Attraction

AUDITORIUM THEATRE, WEDNESDAY EVENING, OCTOBER 1ST

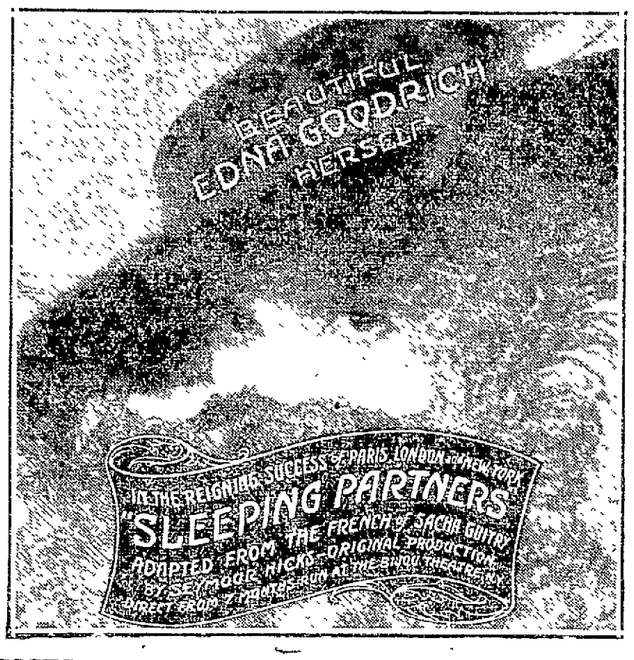

PRICES.....50c., 75c., $1.00, $1.50, $2.00

AUDITORIUM

SATURDAY, OCT. 4—MATINEE AND NIGHT

Merry Melodious Magnificent

A NOTABLE ATTRACTION!
George Choos Offers
EDDIE VOGHT

A Fashion Show De Luxe

And a Singing and Dancing Company of Unusual Excellence in

The Bride Shop

A delightfully appealing comedy told to the accompaniment of catchy songs, fascinating dances, strikingly effective ensembles.

ACCLAIMED EVERYWHERE AS AN ATTRACTION OF EXTRAORDINARY MERIT

Cast of Metropolitan Favorites. Dashing and Snappy Chorus. Beautiful Stage Settings. Gorgeous Gowns. Complete Production.

PRICES—Mat., 25c and 50c; a few at 75c. Night, $1.50, $1.00, 75c, 50c, 25c.

Sale Opens Thursday, Oct. 2.

SHE DARED TO SIN TO SAVE ONE WEAKER

WILLIAM FOX PRESENTS

MADLAINE TRAVERSE —IN— THE SPLENDID SIN

A DRAMA OF HIGH LIFE

A STORY WITH A POWERFUL APPEAL TO EVERY RIGHT-MINDED MAN AND WOMAN

Alhambra Theatre

BEGINNING TOMORROW

ADDED—SPANUTH'S VOD-A-VIL

TODAY—TOMORROW

HAROLD LOCKWOOD

A DELIGHT TO THE EYE—A STIMULANT TO THE MIND AND A JOY TO THE HEART. A STAR BELOVED FOR HIS BEAUTY OF CHARACTER, ADMIRED FOR HIS STERLING CHARACTERS.

BROTHER AGAINST BROTHER FOR POWER AND THE LOVE OF A WOMAN. THIS IS THE GREAT THEME PRESENTED IN A GREAT WAY.

—IN—

'The Great Romance'

ADDED ATTRACTION
KINOGRAMS

"HER FIRST "FLAME"
GALE HENRY COMEDY

GRAND
WHERE EVERYBODY GOES

CONTINUOUS PERFORMANCES DAILY
1 P. M. TO 11 P. M.

Lift off Corns!

Doesn't hurt a bit and Freezone costs only a few cents.

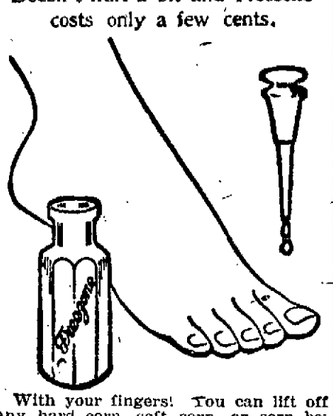

With your fingers! You can lift off any hard corn, soft corn, or corn between the toes, and the hard skin calluses from bottom of feet.

A tiny bottle of "Freezone" costs little at any drug store; apply a few drops upon the corn or callus. Instantly it stops hurting, then shortly you lift that bothersome corn or callus right off, root and all, without one bit of pain or soreness. Truly! No humbug!—Adv.

Houstonia Aids Nature's Oiling of Achey Joints

When joints twinge and throb and pain it's sure that nature has been unable to keep the body in proper trim. Then the thing to do is give nature a help and yourself relief with a gentle massage of Houstonia. This soothing liniment penetrates to the very cause of the trouble and quickly ends your pain.

Your home should never be without Houstonia, the wonderful liniment and antiseptic. On cuts, bruises, burns, scalds and all sore spots it helps nature quickly restore comfort. Ask your druggist for House-tone-e-ah (The Original Jone's Liniment) with Dr Jones' picture on the yellow label. $1.00. Half size 50c, trial size 25c. The Dr. J. C. Jones Co. So. Charleston, O.

VICTIMS RESCUED

Kidney, liver, bladder and uric acid troubles are most dangerous because of their insidious attacks. Heed the first warning they give that they need attention by taking

GOLD MEDAL HAARLEM OIL CAPSULES

The world's standard remedy for these disorders, will often ward off these diseases and strengthen the body against further attacks. Three sizes, all druggists.

Look for the name Gold Medal on every box and accept no imitation

Callus? "Gets-It" Will Peel It Off!

Nothing on Earth Like Simple "Gets-It" for Corns or Calluses.

A callus, or thickened skin on the sole of the foot, which often makes walking a misery is of the same nature as a corn. "Gets-It"

Use "Gets-It" and Dance, Even with Corns removes it as easily as it does the toughest corns. By using a few drops of "Gets-It" on the callus, you will be able to peel it off with your fingers, in one complete piece just as you would a banana peel. It leaves the skin free and smooth as though you never had a callus. You need no more fussy plasters, sticky tape, "packagey" bandages, knives or scissors for corns or calluses. "Gets-It" is the national corn remover, the biggest on earth, used by millions. It never fails. You'll work, play and dance at ease in spite of corns.

"Gets-It," the only sure, guaranteed, money-back corn-remover, costs but a trifle at any drug store. M'f'd by E. Lawrence & Co., Chicago, Ill.

Sold in Newark and recommended as the world's best corn remedy by T. J. Evans, W. A. Erman and R. W. Smith.

AMBITION PILLS FOR NERVOUS PEOPLE

The great nerve tonic—the famous Wendell's Ambition Pills—that will put vigor, vim and vitality into nervous tired out, all in, despondent people in a few days in many instances.

Anyone can buy a box for only 50 cents, and T. J. Evans is authorized by the maker to refund the purchase price if anyone is dissatisfied with the first box purchased.

Thousands praise them for general debility, nervous prostration, mental depression and unstrung nerves caused by over-indulgence in alcohol, tobacco or overwork of any kind.

For any affliction of the nervous system Wendell's Ambition Pills are unsurpassed, while for hysteria, trembling and neuralgia they are simply splendid. Fifty cents at T. J. Evans' and dealers everywhere.—Advt

Read Advocate Want Ads tonight.

CAPT. HEISEY HEADS 17TH DISTRICT WHILE WRIGHT IS CHAIRMAN

Cleveland, Sept. 30.—The state of Ohio is being organized rapidly for the Roosevelt Memorial campaign which will open officially within the next three weeks. In twenty of the twenty-two districts of the state, chairmen have already been appointed. Captain A. H. Heisey of Newark is chairman of this Seventeenth district. County chairmen are: Coshocton, T. L. Montgomery, Coshocton; Licking, E. C. Wright, Newark; and Richland, T. R. Barnes, Mansfield. Chairmen have not been announced for Ashland, Delaware and Knox counties.

Party politics has not entered into any part of the organization work. "Regular" Republicans, 1912 Progressives, and Democrats are equally prominent. Governor James M. Cox is a member of the state committee, and ex-Governor Harmon of the National. Secretary of State Harvey C. Smith is also a member of the state executive committee.

ADVISES AGAINST SUGAR BOARD FOR NEXT YEAR

New York, Sept. 30.—President Wilson has been advised by the United States sugar equalization board, it was learned yesterday, that in its opinion it is too late to consider a continuation of government sugar control throughout next year. The board automatically goes out of office December 31.

Already 1,000,000 tons or one-quarter of the new crop of Cuban sugar, has been sold, it is said, mainly to foreign buyers, at a price averaging 6 1-2 cents a pound. Last year the equalization board purchased the entire Cuban crop of more than 3,500,000 tons at 5 1-2 cents.

American refiners, in view of the foreign demand and heavy domestic requirements, the equalization board stated, now are at liberty to enter the market for the new Cuban crop, the unsold portion of which exceeds 2,950,000 tons.

SHOPMEN'S UNION SIGN UNIFORM RULE AGREEMENT

Washington, Sept. 30.—The national agreement on working conditions for railway shopmen, establishing uniform rules for 600,000 men, as proposed in President Wilson's reply to the demand of the men for increased wages, will become effective October 20 and remain in force until the end of government control of the roads. It was learned yesterday that the agreement had been signed by the railroad administration and six international unions affiliated with the railway employes department of the American Federation of Labor.

25 Years Ago

(From Advocate, Sept. 30, 1894.)

The Ladies Cycling club made a trip to Utica yesterday. They left early in the morning and took dinner in Utica, returning in the afternoon.

Miss Alice Bostwick entertained a number of her friends at her home on Grand avenue last night.

The thermometer registered 68 degrees at noon yesterday.

The Olive Branch lodge will celebrate its 50th anniversary next month.

FIFTEEN YEARS AGO TODAY.

(From Advocate, Sept. 30, 1904.)

During the high wind storm on Thursday a large silver leaf tree blew down on the Newark and Mt. Vernon road.

The Ohio Fuel Supply company struck a well in the neighborhood of Utica that has a flow of 8,500,000 cubic feet a day.

JOINS THE LIST OF HOME COMERS

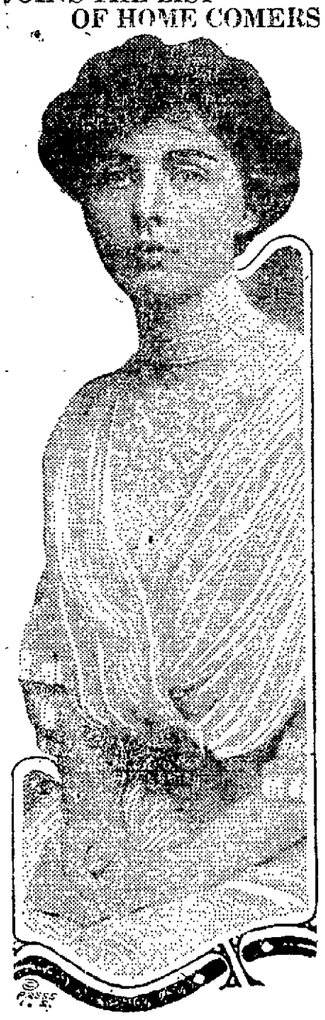

Mrs. John Hubert Ward.

Mrs. Ward, daughter of the late ambassador, Whitelaw Reid, is one of the many former U. S. girls residing in Europe, who have come, or are coming to the U. S. for a visit now that the war is over. Mrs. Ward has been serving as vice president of the American Red Cross in London.

NATIONAL EDUCATOR STARTED TEACHER'S COTTAGE PLAN IDEA

Josephine Corliss Preston.

Miss Josephine Corliss Preston, president of the National Educational association, the third woman to occupy that position in the history of the organization, has been known nationally among educators for a number of years. She was the originator of the teacher's cottage plan and she has put the idea into actual practice in the state of Washington, where she is superintendent of education, and now beside many a district school building stands an attractive bungalom which is "teacher's house."

"WONDERFUL" MRS. NICHOLS FIRM OPINION

"I'm Better and Stronger In Every Way, Since Taking Trutona", She Declares.

Portsmouth, Sept. 29.—"It's wonderful," was the brief yet convincing manner in which Laura Nichols, 44 years old, of 517 Seventh street, Portsmouth, recently expressed her high regard for Trutona, the perfect tonic.

"I had been suffering from a nervous trouble for the past five years," she said. "My stomach was out of shape, too. My appetite was poor and I was unusually in a contsipated condition. For the past two or three months I haven't eaten hardly enough to keep a bird alive.

"The good I've derived from Trutona in the short time that I've been using the medicine is simply wonderful. Why, I haven't experienced one of my nervous spells since I began using Trutona. As for my appetite—I can eat anything now and I enjoy the food more than I have for some time. In short I feel better and stronger in every way now. I think Trutona is a wonderful medicine and I can recommend it to anyone troubled as I was and feel sure it will help them."

Trutona is especially beneficial for stomach, liver and bowel troubles, catarrhal complaints, nervousness, sleeplessness, loss of appetite and the like and has proven an almost unfailing reconstructive tonic for overcoming after effects of pneumonia, influenza, deep cold and the like.

Trutona is now being introduced and explained in Newark at W. A. Erman's Arcade Drug Store.—Advt.

Little Pay but Much Dignity.

The Japanese policeman has little pay but much dignity, and a traveler in that country thinks that the smallness of his weekly income is partly compensated by the fact that he carries a sword. Armed and decorated with this weapon, he is an all-round admonisher and adviser of the Japanese public. The police tell the shopkeepers when to open and close their shops, censor plays and motion picture shows, tell people how to celebrate holidays, and have even been known to advise them as to the number of rice cakes that might properly be given as New Year presents. On the other hand, according to this observer, the police are not much interested in the behavior of burglars, and are quite likely to refrain from mixing in such matters. Possibly the criticism is not altogether just, but it is not impossible that the small pay may provide an argument for not engaging in the more serious risks of the occupation.

Powerful Explosive.

A new and very powerful explosive, which may be used in mining and for other purposes, is lead azide, a salt of hydromitric acid. This acid forms a great number of salts, as mercury azide, silver azide and sodium azide. Large crystals of lead azide and mercuric azide have been found to be very sensitive to mechanical shocks, the sensitiveness increasing with the size of the crystals. Even the breaking of a single large crystal is said to bring about explosion.

Knew When to Behave.

Donald was usually mischievous and needed speaking to frequently. So his mother always cautioned him before company arrived to be on his good behavior. One evening one of the guests, observing the small boy was quiet, asked him if he was always so good. "Oh, no," replied Donald, frankly; "but I'll catch it if I don't behave while company's here."

"Stickingness."

"A rolling stone gathers no moss," but lots of moss gathers on the man that does not find his place and stick like a dog to the root.

The NEWARK FASHION

4 NORTH SIDE OF SQUARE.

FUR TRIMMED S-U-I-T-S

Savings from $15 to $25 In this remarkable Sale Very Specially Priced This Week At----

$69.50

——The colors include Brown, Oxford, Mahogany, Bronze, Pecan, Taupe, Reindeer and Black.

——Developed in Silvertones, Tricotines, Velours, Tinseltones, Broadcloths.

——Trimmed with Fur Collars, Choker Collars, Shoe String Belts, Buttons, Flare Sleeves, Ripple Jackets, Short Coats, Knee-length Coats, Semi-fitted Models and Fitted Waist Lines.

——This is without doubt the most important Suit event announced in this paper, and coming at a time when most women are interested in Fall apparel, its importance is two-fold. These garments are priced at savings of $15.00 to $25.00, made possible by our early buying. In order that you may save, we suggest your buying now.

——These Suits, if purchased today at wholesale, would cost at least 20% more.

——All are handsomely lined with fancy silks in light and dark shades.

"BAYER CROSS" ON GENUINE ASPIRIN

BAYER

"Bayer Tablets of Aspirin" to be genuine must be marked with the safety "Bayer Cross." Always buy an unbroken Bayer package which contains proper directions to safely relieve Headache, Toothache Earache, Neuralgia, Colds and pain. Handy tin boxes of 12 tablets cost but a few cents at drug stores—larger packages also. Aspirin is the trade mark of Bayer Manufacture of Monoaceticacidester of Salicylicacid. —Adv.

Cheery Kitchen.

Women who perform their housework unaided should see to it that the kitchen is made as cheery and convenient as possible. Perhaps, if many a housewife's steps were counted, it would be found that she travels several weary miles each day, yet a great deal of this unnecessary exertion could be avoided if her kitchen were fitted up with a few labor-saving devices and all surplus furniture, pictures and sundry shelves that catch dust and make a lot of work were removed.

Washing Enamel.

All dirty marks on white enamel should be rubbed with a piece of flannel moistened with methylated spirit. Then wash the enamel with warm soapy water, dry and rub with a flannel sprinkled with whiting. Polishing with a dry duster completes the process. White enamel furniture treated in this way from time to time retains its brightness for a long period.

Even in trying to make things go as far as possible it isn't necessary to stretch the truth.

TRY READING AT 14 INCHES

CAN you make it? Print nice and clear? And can you keep the reading up hour after hour without any noticeable strain? Can you also see as far in the distance as you should? If you answer "yes" to all these, there is a likelihood that your eyes are about as they should be. But if you do not pass these tests satisfactorily, better see us.

MORSE

"For Your Eyes"

19 ARCADE, NEWARK

T. A. BAZLER

Funeral Director

Motor or horse drawn equipment for funerals, private chapel and morgue.

Lady Assistant

44 E. Church St.

NEWARK, OHIO

LESTER N. BRADLEY

Successor to Bazler & Bradley.

FUNERAL DIRECTOR

27-29 NORTH FOURTH ST.

Auto Phone 1919 Bell Phone 439

REZNOR

REZNOR Sanitary Gas Heaters will burn and give off heat even though the gas is so low that the kitchen range cannot be lighted.

They spread their comforting heat where it is needed—along the cold floors.

Reznors do not vitiate the air—there is no odor. They are safe, clean and economical. Over a million in use.

THE SPERRY-HARRIS CO.

NEWS IN THE WANT COLUMNS FOR YOU TONIGHT

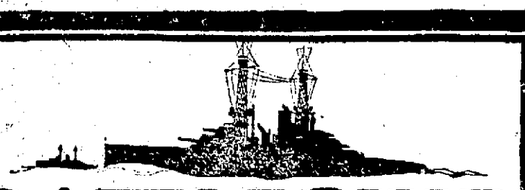

BATTLESHIP Coffee

—for a fragrant "eye opener" at breakfast—for the "cup that cheers" at lunch—for genial good humor at dinner. For flavor, wholesomeness and quality—always.

Coffee—The Perfect Drink

THE CANBY, ACH & CANBY CO.
DAYTON, OHIO

Good as a new Frame

and one coat of Re-Nu-Lac did the job. But not for Frames alone, for anything that needs refinishing use

PEE GEE RE-NU-LAC "WORKS WONDERS"

This combined Stain and Varnish is easily applied and assures perfect results at small cost. Ask for Color Card.

Pee Gee RE-NU-LAC comes in 20 Natural Wood and Enamel Colors, White, Gold, and Silver; 15c up.

NEWARK WALL PAPER CO.,
Distributors for Pee Gee Paint Products

Best Meat on Earth

TENDER BEEF STEAK—lb	20c
POT ROAST BEEF—lb.	16c
BOILING MEAT—lb.	14c
HAMBURG STEAK (no water or cereals), lb	20c
VEAL SWEETBREADS—set	35c
GENUINE SPRING LAMB CHOPS—lb.	28c
SPRING LAMB STEW—lb.	18c
PORK CHOPS—lb.	30c
PORK ROAST—lb.	29c
RIB ROAST BEEF—lb.	17c
BANQUET CREAM BREAD—loaf	9c
JIFFY JELL (all flavors)	10c
3 Papers any kind SCRAP TOBACCO	25c
MIXED PICKLES—pint	20c
24½ lb. SACK TIP TOP FLOUR	$1.45

I TELL YOU Deacon SAVES YOU MONEY

J. C. JONES, 12 SOUTH SECOND ST.

DR. EARL J. RUSSEL
DENTIST
AUTOPHONE 1028
Directly Above the Tribune Office
TWO OPERATORS
24½ W. MAIN STREET
Open Every Evening From 7:00 to 8:30
LADY ASSISTANT

Effective, Low Priced Advertising—Advocate Classified Ads Cover the Field

PLUMB PLAN LACKS MONEY

Bonds Could Not Be Sold On Proposed Terms

TALK CHEAP, CASH DEAR

Big Scheme Breaks Down at the Start

The first step in the plan for the nationalism of the railroads which is known as the device of Glenn E. Plumb, a Chicago lawyer, is, of course, the purchase of the entire railroad system of the country by the government of the United States.

According to Mr. Plumb, who is the attorney of the organization of railroad employes, the price should not be more than $12,000,000,000. It is quite likely, however, that the cost to the nation would not be less than $19,000,000,000. That would be the mere trifle of $7,000,000,000 more than the sum the spokesman of the railroad brotherhoods usually mention.

The price could not be made less than whatever amount the highest courts of law might adjust fair and reasonable. Anything below that limit would be confiscation, a wrong which is forbidden by the constitution of this republic. It is also made impossible by the sense of justice and right which is the pride of the American people and the foundation on which all property rights are based.

It is certain that the cost of the railroads could not be fixed by the present market value of their stocks and bonds. Those securities have been too much depressed by the government's failure to make a success in operating the railroads, since it took possession of them, as a war measure designed to facilitate war movements and war tasks, regardless of expense and of the general welfare of the country.

On the basis of reproduction cost—what it would take to replace the railroads if they did not exist—the value of the property the Plumb plan would nationalize is probably more than $19,000,000,000. On the basis of earnings, before the government seized the lines, it is at least as much as that great sum.

There is no adequate provision in the scheme of the railroad brotherhoods for obtaining such an enormous amount of money. They propose a gigantic transaction, comparable with the financing of the war, without showing how twenty billion dollars, more or less, could be found to pay the cost.

Attorney Plumb says that four per cent bonds would be issued to pay for the railroads, but he does not explain how they could be sold. The owners of the railroads could not be forced to accept them at par unlss they were worth that price in the open market. Anything else would be clear confiscation of a part of the property taken from the railroad stockholders and bondholders.

To attempt to sell enormous issues of bonds, in time of peace, for a purpose obnoxious to the bankers, the capitalists and the investors of the country, including those of small means, would surely break the market for all government bonds. War bonds which bear interest at four and three-quarters per cent are quoted below par today. If it were attempted to sell from twelve billion to twenty billion dollars of additional bonds, in peace, the interest would have to be not less than five and one-half per cent, or else the price would fall so far below par that the discount would virtually raise the interest to that rate.

Is it not clear that the Plumb plan stands on a false bottom, in the vital matter of financing? It rests on the assumption that many billions of dollars might be obtained much more cheaply and easily than the government could get the money. It proposes a business imposibility, and all of its calculations of profits and income are built on that quicksand foundation.

The purchase of the railroad system of the United States can be easily managed, in the dreams of enthusiasts for radical experiments of a socialistic nature. It is a simple matter, as long as talk is all that is required. To get solid cash, many billions of it, for any such purpose, is another thing, absolutely.

WE INVITE

Your Account, Whether a Deposit or a Loan and Whether Small or Large.

1. We will consider it a desirable addition to our business.
2. You will be pleased.
3. With the 5 per cent interest paid on time deposits.
4. And the liberal terms allowed on loans.
5. And the uniform courtesy of our officers.
6. It is an advantage to deal with our institution.
7. The Buckeye State Building & Loan Co., Rankin Building, 22 West Gay street, Columbus, Ohio.
8. Assets over $17,900,000.

Nell—"Most young men are so harum-scarum." Bello—"Huh! It would take more than a harem to scare 'em."

NEW IDEA IN TRANSPORTATION

Trains to Slide on Runners, Separated From Track Merely by Thin Film of Water.

Looking toward the transportation facilities of the future, an American electrical experimenter believes that the chief means of travel will be trains without wheels, running on single tracks, and moving almost without friction because they will slide on runners separated from the track by a thin film of water. In short, the fact that one plate of glass will glide practically without friction over another if there is a thin layer of water between them will be applied and worked out in running a train. The idea of a train without wheels is sufficiently surprising, but, according to the writer, a Frenchman had invented such a train just before the Franco-Prussian war, and the project was not resumed afterward, although a later French inventor made some important improvements. The advantage over modern transportation, if such trains become practicable, is prophesied as noiselessness of operation, equal carrying capacity, and about twice as much speed. The idea looks visionary; but after all it is not wise to distrust possibilities for that reason.

TO BE NEW WORLD'S WONDER

Japanese at Work on Statue of St. Nichiren, Cutting It From the Solid Rock.

On the Isle of Cow's Head, in that beautiful inland sea, which has been called the Mediterranean of Japan, a lodge of rock overlooks the water, and here a small army of Japanese workmen are busy at the first cuttings that will eventually carve out the largest statue in the world. The Colossus of Rhodes, at one time one of the seven wonders of the world, is said to have been 120 feet high—a small thing compared with the figure of Liberty that stands 151 feet above its pedestal in New York harbor—but the Japanese statue will be of even greater magnitude. Following the line of the natural rock it will be a reclining figure 240 feet long, and therefore that much more impressive than the Buddha at Pegu, Burma, which from head to foot measures 182 feet. The Isle of the Cow's head is private property, and this Brobdingnagian adornment is a work of private enterprise. The reclining figure will be that of St. Nichiren, who founded the sect of Buddhism that bears his name. In the wooden model the saint lies asleep, facing whoever sees him, his head pillowed on a block, and his left arm extended along his side; a somewhat archaic figure, yet with considerable realism. For the enormous statue that is to be cut out of the solid rock from the model the trees and greenery of the Isle of the Cow's head will provide an excellent setting.

Rock Dust to Save Miners' Lives.

Perhaps the oddest, yet one of the most effective, means for preventing—or, at all events, minimizing—disasters in coal mines is the use of rock dust.

A lot of it is placed on boards hung by chains from the roofs of mine tunnels. Obviously in case of an explosion the boards will swing and the dust will be thrown off.

Following an explosion a roaring flame, let us say, is coming through the tunnel. The air is filled with coal dust (or possibly with inflammable gas) to feed it. But it meets a curtain of non-inflammable rock dust (discharged from the board shelves) and is thereby stopped. Rock dust will not burn under any provocation. Suspended thickly in the air, it acts like an asbestos curtain. The flame cannot get through it.

Lost Arms Without Pain.

Our story of a man being blown away, unhurt, by the explosion of a bomb which he did not hear must seem incredible to many people. Here is something like an analogy.

King Edward once brought together at his dinner table Rustem Pasha, who had had half his right hand and part of his arm torn off by a bear, and Sir Edward Bradford, who had had his left arm up to the elbow munched away by a tiger.

The two men compared notes. Neither had felt the least twinge of pain at the time. They imagined that their intense desire to save their lives dulled all other senses. — London Chronicle.

Bismarck's Wine Thirst.

In his choice of drinks Bismarck displayed a somewhat unpatriotic spirit. Talking to Mr. John Booth in 1879, Bismarck confessed that when stationed at St. Petersburg, he used to drink two bottles of champagne a day.

He estimated that altogether he had drunk 5,000 bottles of champagne and smoked 100,000 cigars.

On another occasion Bismarck declared that beer "makes men stupid, lazy and useless. It is responsible for the democratic nonsense spouted over the tavern tables. A good rye whisky is very much better."

Chilean Nitrate Needed.

In spite of the prophets of disaster, the war did not ruin the Chilean nitrate industry; instead, military needs created an unprecedented demand. Now that this has ceased, the Chilean pessimists are once again predicting ruin, but El Industrial of Antofagasta says there will now be a greater demand than ever for fertilizer and that artificial nitrates have failed even to rival the natural product of Chile.

Read Advocate Want Ads tonight.

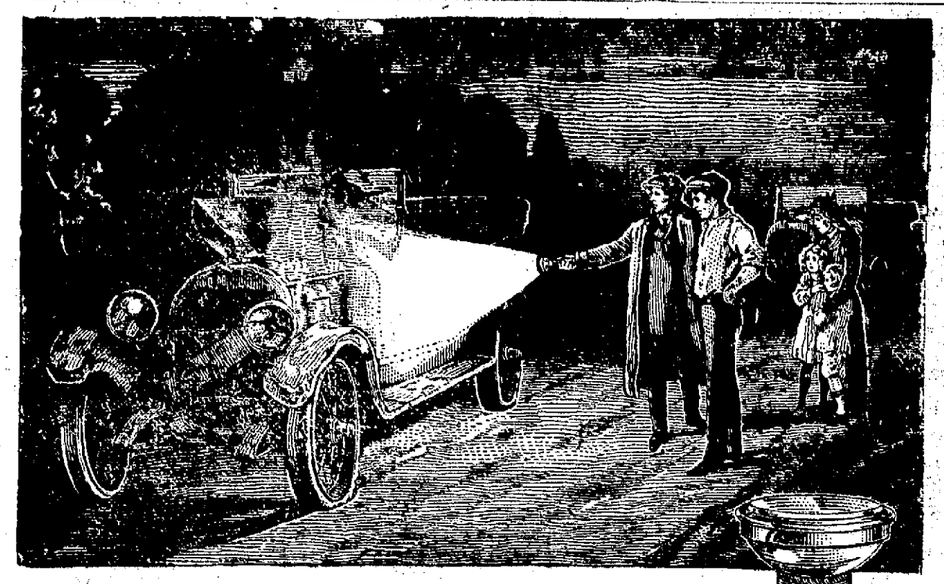

"A Daylo would have prevented that!"

"—if you'd used a *Daylo* instead of a match to find that trouble under the hood, this wouldn't have happened!"

Wherever there is gasoline or anything else inflammable—in the garage, the house, the factory or on the farm—a flame light spells *danger*, but Daylo means safety. Its strong light goes everywhere safely.

October 4 to 11 is Daylo Safety First Week, in honor of National Fire and Accident Prevention Day, October 9. Prepare for it now by getting the Daylo you need to prevent avoidable fires. Watch for the dealers' windows showing the Daylo "Safety First" Medal Design.

No. 2659—Searchlight Daylo. Vulcanized fibre finish.

EVEREADY DAYLO SERVICE STATION

SEE COMPLETE DAYLO LINE
AT STORES LABELED WITH THIS SIGN

NEWARK, OHIO.
Howard Beeney, 230 E. Main St.
City Drug Store, West Side Square
Crane-Krieg Hdwe. Co., 11 S. Park Place
A. F. Crayton & Co., South Park Place
The Electric Shop, 5 N. Fourth St.
Ernest King, 39 S. Fifth St.
Newark Auto Supply Co., 77 E. Main St.
Jas. W. Passman, Jr., Y. M. C. A. Bldg.

BUCKEYE LAKE, OHIO
Fink's Marine Store

With that long life Tungsten Battery

EVEREADY DAYLO

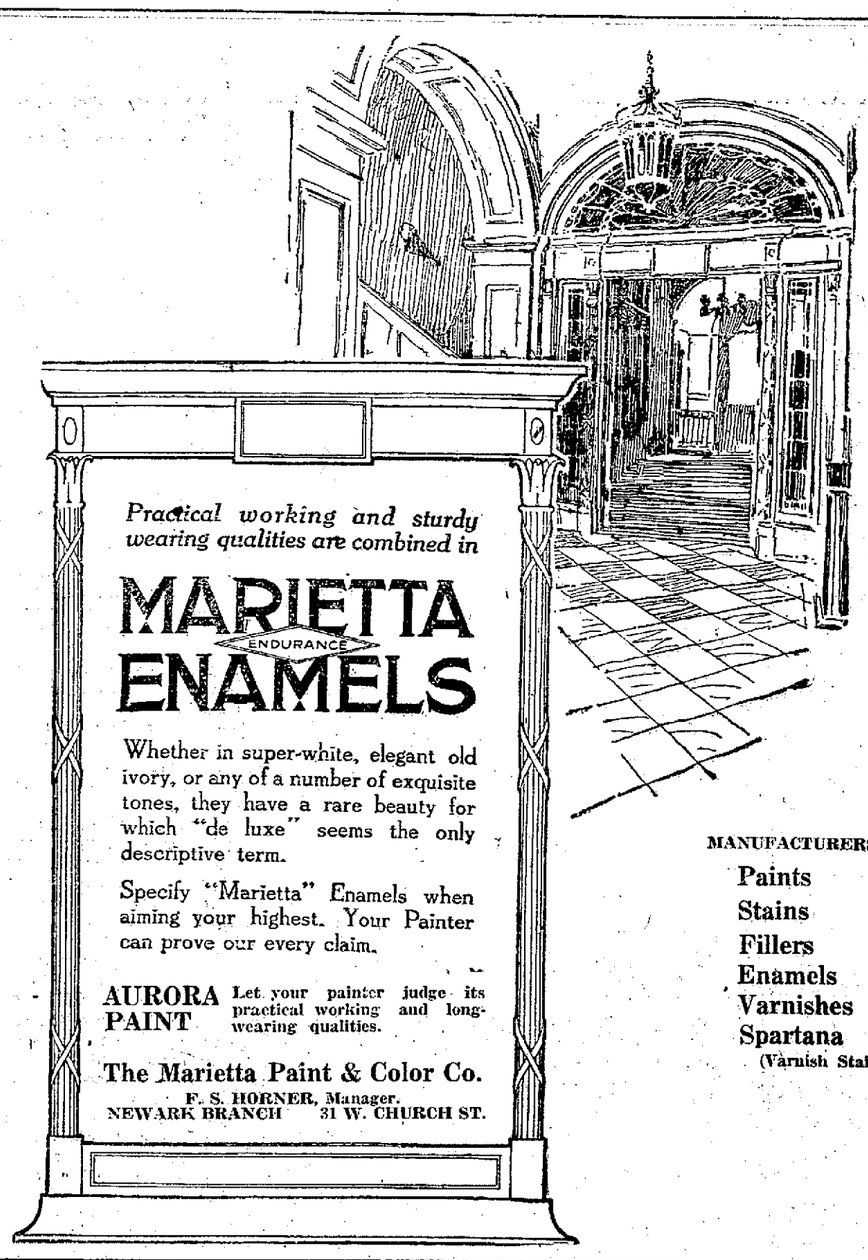

Practical working and sturdy wearing qualities are combined in

MARIETTA ENDURANCE ENAMELS

Whether in super-white, elegant old ivory, or any of a number of exquisite tones, they have a rare beauty for which "de luxe" seems the only descriptive term.

Specify "Marietta" Enamels when aiming your highest. Your Painter can prove our every claim.

AURORA PAINT Let your painter judge its practical working and long-wearing qualities.

The Marietta Paint & Color Co.
F. S. HORNER, Manager.
NEWARK BRANCH 31 W. CHURCH ST.

MANUFACTURERS OF
Paints
Stains
Fillers
Enamels
Varnishes
Spartana
(Varnish Stain)

Remember This.

One advertisement will not do the work, neither will two advertisements. It takes continuous advertising to bring home the bacon. That is the reason our large institutions are larger. They were small businesses a few years ago, but through continuous advertising they have grown to large institutions. Think this over.

MASONIC TEMPLE
Corner Church and Fourth Sts.
CALENDAR
Acme Lodge, No. 554, F. & A. M. Thursday, Oct. 2, at 6 p. m., M. M. degree refreshments.
Thursday, Oct. 9, at 7:30 p. m. Stated.
Newark Lodge No. 97 F. & A. M. Friday, October 3, 7:30 p.m., Stated.
All meetings of Newark lodge will be held by Central Standard time.

Crystal Spring Water. It is pure. All bottles cleaned daily. Phone for sample. Auto 2150. Bower & Bower. 1-24-tf

White Rose gasoline and En-Ar-Co carbonless motor oils at Reinbold's Gasoline Station, Corner Fourth and Locust streets. Open from 5 a. m. to 12 p.m. 8-5-tf

THORNVILLE BUS SCHEDULE.
Week days except Saturday, leave Thornville at 8 a. m., 11:30 a. m. Leave Newark 10:45 a. m. and 4:30 p. m. Saturday Schedule: Leave Thornville 8 a. m., 11:30 a. m., 3:40 and 5:30 p. m. Leave Newark 10:45 a. m., 3 p. m., 4:30 p. m. and 10 p. m. Sunday schedule: Leave Newark at 9. a. m. and 6. p. m. Leave Thornville 5 p. m. 6-9-tf

Local and long distance moving. R. B. Haynes, Auto. 2048. 8-25-tf

PLUMBING.
When you need a plumber call George T. Stream, phone 1379. 4-15-tf

Hauling of all kinds. R. B. Haynes, Auto. 2048. 8-25-tf

MAC. MOSSMAN for Township Trustee. Nov. 4. 9-5-2mox

Big Bargain In Grapes For Wine and Jelly
Will have car fancy Concord Grapes on sale at all my stands in Old and New Market, and both stores. Last car of the season. Joe Annarino, 23 S. Park, 23 S. Third. Phones Auto 1651, Bell M 52. 9-27-3t

Callenger Cleans Clothes Clean.

Job Hauling—Phone 2137. Trash, Ashes, Garbage Vault, Cesspool Cleaning. 2-10-d-tf

BROOMS — BROOMS
Best brooms in town 61 and 69c each.
Hugh Ellis — 24 W. Cuhrch
9-29-2t

$1.50 Dress Shirts, $1.29.—The Hub.

OYSTERS — OYSTERS
Hugh Ellis 24 W. Church St. 9-29-2t

PEACHES PEACHES
Last car and best of the season. High flavored stock. See us at once if you want peaches. Jake Lichenstein, rear new market on S. 3rd St. 9-29-2t

WINTER APPLES AT EVERGREEN FARM
We are selling our entire crop this year at the orchard direct to consumer. Grimes Golden and Jonathans have sold rapidly the past week and it is not likely the supply will last more than a week or ten days. We will have Rome Beauty, Stark, York Imperial and other late varieties to pick by October 10th. Prices range from two to three dollars per bushel. Evergreen farm is in the Welsh Hills, five miles northwest Newark, four miles northeast Granville. H. C. Price. 9-27-3t

Dr. Postle has moved from 20 East Church street to 58 Hudson avenue. 7-14-eod-tf

NOTICE.
I will not be responsible for any debts contracted by my wife, Margaret Faulhaber. Henry Faulhaber. 9-30-2x

10 DAYS—SPECIAL SINCLAIR CUP GREASE
1-lb cans 19c
3-lb cans 47c
5-lb cans 63c
LESLIE GROVE OIL CO.
43 SOUTH 5th STREET.
9-30-1t

Look at this. 6 first class barbers at the Live and Let Live Barber Shop. Hair cut 35c; shave 15c. Fred C. Boyer, 54 S. 2nd St. 9-30-2t*

World's Series, Returns by innings. Clarks, 26 South Second Street. 9-30-1t*

Special 10 per cent Discount on all Graniteware at Ferguson's. 9-30-1t

Lewis Goes to Denver.
Mr. and Mrs. Charles H. Lewis, D. C., left Sunday for Denver. They will practice chiropractic there.

Will Attend Series.
Dr. and Mrs. W. E. Shrontz have as their guest J. Clark Shrontz, of Washington, Pa., a coach for several eastern colleges. Dr. and Mrs. Shrontz and their guest left this afternoon for Cincinnati, where they will join a party of friends and witness the first two games of the world's baseball series. Dr. Shrontz having secured tickets several days ago.

HORLICK'S
THE ORIGINAL
MALTED MILK
Avoid Imitations & Substitutes

TAXICABS
2054 -- PHONES -- 1853
Day and Night Service.

HEAR PETITION FOR ROAD TO BUCKEYE LAKE

County Commissioners C. D. Lake, J. E. McCracken and J. C. Butt are at Hebron today attending a hearing of the state highway commission on the petition of a change in an inter-county highway, from along the old Ohio canal bank to what is known as the Lakeside drive.

The proposed change would start the National pike east of Hebron through the village and would parallel the Ohio Electric until it joined the present road leading into Buckeye Lake park. It would then follow the berme bank to Lakeside, until it joined the Lancaster-Newark road, which goes to Luray joining the National pike at that place.

The proposed change would give an inter-state road into Buckeye Lake Park. It would be welcomed by the hundreds of thousands of tourists who visit that resort every year. It would be either a water-bound macadam or a tar-bound road and would be kept up under the supervision of the state.

The proposed new highway was petitioned for several years ago by citizens along the right of way and it was granted by a former board of county commissioners but was never opened up. The state highway commission now proposes to follo wthis road and make it an inter-county highway.

ADMITS GUILT; GETS SUSPENDED SENTENCE

George Reed, alias George Long, indicted by the grand jury for burglarizing Mitchell's clothing store several weeks ago changed his former plea of not guilty to guilty in common pleas court today. Reed was sentenced to the reformatory and placed upon probation. Dale Slater, jointly indicted with Gilbert Hafer for highway robbery changed his former plea of not guilty to guilty. He was sentenced to the Ohio State reformatory and placed upon probation.

THREE NEWARK BOYS ENTER NAVAL SERVICE

A navy recruiting station has been opened above the Baughman confectionary store in West Main street and yesterday boys, all 17 years old signed up for duty.

These enlisting were George Hoagwood, 17 of Route 1; Ross G. Warner, 17, Route 4, and Ralph B. Leah, 17 of 62 High street. z

LIBERTY TWP. SUNDAY SCHOOLS NAME OFFICERS

The Liberty township Sunday school convention was held at the Harmony Baptist church, Sunday afternoon. The convention was in charge of Willis Adams, township president, and the following program was rendered:
Devotional, led by Rev. Mr. Huston.
Report of last convention.
Report of schools.
Re-election of officers.
Miss Brinkeroff of Utica who during the war was a nurse for little children, gave a very interesting talk concerning her work. She made it clear that Bible school workers have the training of little children and the responsibility of molding their future lives.
"The Importance of Missionary Work in the Bible School" was presented by Mrs. Huston, missionary superintendent of Delaware county.
"Secondary Work" was presented by A. W. Fitch of Outville, county president of boy's work.
The convention was closed with an address by Rev. Mr. Huston on the subject, "What is in Thy Hand?"
The following officers were re-elected:
President, Willis C. Adams.
Vice President, T. J. Disbennet.
Secretary-treasurer, Miss Elso Foster.
Elementary superintendent, Nina Whissen.
Secondary superintendent, Hazel Saxton.
Teacher Training superintendent, Blanche Butt.
Adult Organized Bible class superintendent, C. D. Adams.
Home department superintendent, Mrs. Ada White.
Temperance superintendent, Flora Dishennet.
Missionary superintendent, Martha Pickering.
The Jersey township convention will be held at the Universalist church, Sunday afternoon at 2 o'clock.
St. Albans township convention will be held at the Wesleyan Methodist church Sunday evening at 8 o'clock.

OPENING WEDNESDAY BADER'S MUSIC SHOP

Wednesday is opening day at Bader's Music Shop 23 North Third street.

This new store has been tastefully decorated and refinished and presents a most attractive appearance. Sound proof booths have been installed to accomodate purchasers of records. These booths will enable purchasers to listen to their favorite selections without interruption to other patrons. A full and complete stock of Columbia Graphonolas and records will be carried in stock as well as the latest music roll pieces. The public is cordially invited to call Wednesday, opening day and inspect this new store and hear the latest hits in music.

THORNVILLE.
Mr. and Mrs. H. Orville Meckling were Columbus visitors Thursday.
E. C. Cooperider and Luther Lynn were business visitors in Newark on Monday.
Frank Brocus was in Newark Tuesday.
Charles Alspach returned to his home here Friday evening. He has been in the army.
Albert Yost, C. L. Brown and Ed Swinehart were Columbus visitors Thursday.
Rev. H. P. Long and family left for Wooster to visit his mother and other relatives. He will return Friday evening.
Peter Smith of Glenford is visiting his old comrads here this week.
H. H. Edmund was a business visitor in Newark Monday.

ICE DEALERS DENY GUILT.
Toledo, Sept. 30.—Jos. M. Murphy, secretary and general manager of the Citizens Ice company, and James E. Hardman, manager of the Schuller Ice and Coal company, who were indicted Saturday by the Lucas county grand jury for alleged combination and price fixing, today pleaded not guilty when arraigned in common pleas court. The trials will be held in the near future.

Read Advocate Want Ads tonight.

LOOK TO SARDINIA FOR CORK

World Turning to That Island for Production of Material So Much in Demand.

Cork has probably passed olive oil as the leading export of Sardinia, and Commercial Attache A. P. Dennis states that recent production has been so stimulated that a large factory at Templo is quadrupling its capacity. The bark is stripped from the tree once in nine years. At the Templo factory the dried bark is first thoroughly steamed and flattened out by hydraulic pressure; it then remains in piles about 30 days, when it is taken out covered with blue mold, and is carefully scraped on both sides and cut into widths varying according to the lengths of the cork stoppers desired. The strips are cut by hand into cubes, a process requiring highly skilled labor, with much care in picking out defective pieces. The corks have been rounded and tapered by high-speed cutting machines, but a new abrasive process is claimed to reduce the waste of this finishing from 20 to 30 per cent. Before the war the fine dust sold in Germany for unknown use for about $90 a ton. At Terranova the cork is differently utilized, the best being baled in sheets for shipment, while the inferior is coarsely ground and used with a magnesium surface for walls and floor coverings. The war demand was for cork trench mattresses, which were both light and afforded protection from cold and moisture.

MOTOR CARS ON STAGE LINE

Old Four-In-Hand Vehicles on Nevada Roadways Succumb to March of Improvement.

Stage lines in Nevada have abandoned the time-honoored four-in-hands of horses in favor of high-powered motor busses.

Daily, with clocklike precision, these big cars pound along the 100 miles of sun-bitten alkali roadway carrying passengers and mail. In much less time and far greater comfort the ranchers and business men of today speed over the same roads where once rattled the four-in-hand stage, slow, jolty and not at all certain of reaching its destination.

The cost of transportation by motor bus compares favorably with operating expenses of the horse stage. The proprietors of the lines are thorough business men and can tell to the penny the gasoline mileage of every car, the oil consumption and just how much service is obtained from tires.—San Francisco Bulletin.

Land Reclamation Scheme.
The British board of agriculture has inaugurated a scheme for the reclamation of land on the Lincolnshire shore of the Wash. A bank is being constructed from Wainfleet, a little below Skegnees, to Freiston, near Boston (Lincolnshire), commencing at the Wainfleet end, and by this means it is hoped to recover about 12,000 acres. The work is in charge of a resident engineer in Wainfleet and will employ a large number of men, who will be selected from demobilized soldiers and sailors, and thus obviate the taking away of labor from agriculture. It is said that in the middle of the last century a reclamation scheme was started, and it was then estimated that a sufficiently large area would be redeemed from the Wash to form a new English county. The enterprise was abandoned, but experts have always maintained its practicability, which is now in the course of being tested.

Saw George Eliot's Ghost.
The death of Mrs. Katherine Macquoid, the veteran novelist, at the great age of ninety-three, severs another of the few remaining links with the Victorian past. A contemporary of George Eliot, Mrs. Macquoid used to tell how she once saw the famous writer in a vision.

When George Eliot went to live at Chelsea Mrs. Macquoid proposed to go and call on her. But before she could do so a remarkable and tragic thing happened.

One night Mrs. Macquoid awoke suddenly, and saw the figure of George Eliot standing between the bed and the wall. The apparition was distinct and unmistakable. On the following evening Mrs. Macquoid learned of George Eliot's death.

Things Looking Up in Serbia.
There are many evidences of bettering conditions in Belgrade, Serbia. Belgrade university opened a short time ago. The American Red Cross is now erecting barracks to house the students during the summer.

In the spirit of the people there is a marked change for the better in the last few months. Social gatherings are more frequent, and a few moving picture theaters are in operation.

Shops in the city are gradually refilling with stocks. Prices are high. Reports from the interior indicate a large grain harvest with a possible surplus for export in South Serbia. These reports have had encouraging effect on life in the capital.

China to Make Cement.
The cement requirements of North China will probably soon be supplied by domestic production. One large concern is said to control this industry in North China, and its plant is located at Tangshan, a small town about 100 miles northeast of Tientsin, on the Peking-Mukden railway. It is equipped with modern machinery, and secures its supply of limestone on the site of the works.

For sale a few more peonies. The Arcade Florist. 9-27-4t

Our Weekly Coupon Day -- When Every Coupon Clipped Means a Saving -- Buy Your FALL GARMENTS, NOW! At a Great Reduction In Prices

WEDNESDAY Boston Store COUPON

COUPON
Our Regular 49c Cot'n Poplin **37½c**
A very good grade of cotton poplin, in thirteen fast colors. This special price for tomorrow only; with Coupon—yard—37½c.

COUPON
Sayman's Famous Vegetable Soap.. **10c**
A cake of the famous Sayman's Vegetable toilet soap. Each cake wrapped in sanitary cover. Wednesday with coupon, cake—10c.

COUPON
Ladies' $2.50 Fall Setsnug Unions **$1.55**
Clip this coupon and bring to the Boston Store tomorrow. All sizes in Ladies' Setsnug Union Suits, Long short and no sleeves—special—$1.55.

COUPON
Ladies' $8 Wool Slipover Sweaters **$5.33**
The very newest designs in women's and misses' slipover sweaters. All the late shades to choose from. With Coupon—$5.33.

COUPON
Ladies' Up To $7.50 Waists.... **$4.44**
Beautiful Georgette Waists for women and misses. All the very new Fall shades. Sizes 38 to 46—with Coupon—$4.44.

COUPON
Women's 69c Bust Confiners..... **53c**
Pink and White Bust Confiners for women and misses. Sizes 34 to 44. Priced special for Wednesday only, with Coupon—53c.

COUPON
White Curtain Scrims, Yard.. **17½c**
One yard wide fancy border curtain scrims. White only. Special Coupon day only—yard—17½c.

COUPON
50c Bottle Gen. Mavis Perfume.. **37c**
A 50c bottle of the famous Mavis Perfumes. About 5 dozen. Priced for Wednesday, with coupon—37c.

COUPON
Men's 60c Dress Suspenders **43c**
Medium, light and heavy weight suspenders for men. Black included. Made extra long, with Coupon—43c.

WOMEN'S AND MISSES $40
SUITS
29.66
Wool Poplin, Velour and French Serge Suits for Fall and Winter, trimmed jackets with medium and large collars, silk braid edged, fancy pleated backs, with and without fur. Neat tailored skirts. Good assortment of colors. All sizes to choose from. Your choice for tomorrow—

Women's $35.00 Serge
DRESSES
We have just received two dozen women and misses' very fine navy serge dresses with all colored veste effect fronts. Also fancy trimmed. Sizes 16 to 44. On sale Wednesday, only—
$24.66

WOMEN'S AND MISSES' $25
COATS
19.66
Coats in all sizes for women and misses. Come in blue, dark grey, navy, etc. Plain plush and fur trimmed collars. Deep turned cuffs. Fancy belted back. Visit our ready to wear department on the second floor tomorrow and see these wonderful values.

COUPON
35c Yard Light & Dark Percale **29c**
Light and dark striped and figured Scout's Percale. Very special for Wednesday with Coupon, only yard—29c.

COUPON
Women's $1 Silk Boudoir Caps ... **66c**
Beautiful silk and crepe de chine boudoir caps. Trimmed with lace and ribbon. All colors to choose from—Wednesday with Coupon—66c.

COUPON
Boys' 69c New Fall Caps **44c**
Dark colored fall caps for boys. Sizes 5 3-4 to 7. Double sewed seams. Priced for Wed—with Coupon—44c.

COUPON
Ladies' 39c Fleeced Lined Hose ... **26c**
Fifty dozen ladies' and misses' fleeced lined hose for Fall and winter wear. Black only. Sizes 8½ to 10½. Tomorrow, with Coupon—26c.

COUPON
Infant's $1.50 New Fall Hoods **97c**
A very pretty bonnet for fall wear. Fal lweight with silk covering, trimmed with pink and blue ribbon. With Coupon—97c.

COUPON
Men's $4.00 Grey Sweater Coats... **$2.97**
Get your sweater now at this price. Light and dark gray. A few colors included. All sizes. Wednesday with Coupon—$2.97.

COUPON
Men's 15c CANVAS GLOVES **9c**
Brown knit wrist canvas gloves—A real special and one you must not miss. For Wednesday, Coupon day, only—pair—9c.

COUPON
Ladies $1.50 New White Collars... **88c**
The very latest collar for fall wear has just arrived. Narrow and extra wide. White, only. Special, with coupon—88c.

COUPON
Men's 1.50 Black Work Shirts **$1.23**
Another good value in men's black sateen work shirts. Real $1.50 shirt. Sizes 14 to 17½. Wednesday with Coupon—$1.23.

GO WHERE THE CROWDS GO — THE STORE THAT UNDERSELLS — Boston Store — TURN THE SQUARE SOUTH PARK PLACE — NEWARK O. — TO UNDERSELL COMPETITION IS OUR BUSINESS

VISIT OUR MILLINERY ON SECOND FLOOR

A Woman's Message to Women:

(TRADE-MARK)

CINCINNATI, OHIO.
"When I received your generous trial treatment, I was run-down, almost a wreck, could scarcely stay up to do my work. I had little interest in life, was irritable beyond control; but believe me when I say your treatment gave relief at once, and now I feel like a new woman. The terrible pains in my side and the heavy dragging-down feeling are all gone. I honestly believe I was saved from an operation. Mrs. Summers' Opaline Remedy is truly a Godsend to suffering women. Please print this if it will lead any sufferer to recovery."
MRS. T. G. CARTER, 3609 Russell Ave.

DETROIT, MICH.
"Six months ago I wrote for a sample of Mrs. Summers' Opaline treatment. I had spent hundreds of dollars seeking health, before I overcame my prejudice to advertised medicines and used your remedy. I was just at the point of having an operation, as I was in terrible shape from not having proper care after confinement. I ordered six boxes of your treatment, and today I am a well woman, can do my work and enjoy myself. Words cannot express my gratitude. Use my letter wherever you wish, as I am convinced there is nothing in the world like this Opaline Treatment." MRS. CHARLES LENTZ, 316 Sheridan Street.

Only A Woman Knows A Woman's Trials and Understands Her Need of Sympathy and Help.

That is why hundreds of women gladly testify to the value of Mrs. Summers' popular Opaline Home Treatment in relieving so much of the misery and suffering known only to womankind. READER, if you are troubled with some of those special ailments of women—

SEND FOR A FREE TEN DAYS' TREATMENT

with illustrated, descriptive copy of *"Woman's Own Medical Adviser."* Test Mrs. Summers' Opaline Remedy for yourself, in your home, without the knowledge or aid of anyone. You can then continue if you wish, at about 12c. a week. For twenty-five years women reported it satisfactory, and often superior to vegetable tonics and compounds. Used by old and young and does not interfere with daily work. Write in confidence, as your letter is opened, read and answered by a woman. For the Free Trial, address,
THE SUMMERS MEDICAL CO., Women's Dept. O, South Bend, Ind.
(Mrs. Summers' Remedies Are Sold At Leading Drug Stores.)

Carpets and Rugs Cleaned and Scoured

We Renovate and Make Feather Mattresses
Hair, Felt and Box Mattresses Sterilized and Made Over
All Cleaning By Compressed Air

ALLISON & SON
98 Moull St. Auto 7013

MEMBER FEDERAL RESERVE SYSTEM

ASK FOR A COPY OF OUR LAST STATEMENT.

The figures in our Statements of Condition, published frequently, tell the story of how this institution is serving the community.

YOU are invited to use the various departmentss—Checking Accounts, Savings Accounts, Foreign Exchange, and you are at all times free to consult with the officers about your investment and financial problems.

Use these facilities and mutually profitable relations will ensue.

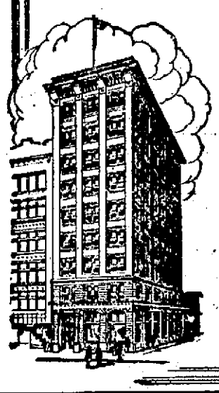

THE NEWARK TRUST CO.
"A GOOD BANK FOR YOU TO BE WITH"
Newark, Ohio.
Capital & Surplus
$325,000.00

SHAI & HILL, DENTISTS
REASONABLE—RELIABLE
OPEN MONDAY, WEDNESDAY AND SATURDAY EVENINGS.
Lady Attendant
BOTH PHONES
SOUTHEAST CORNER SQUARE

ADVOCATE CLASSIFIED ADS BRING RESULTS

Handsome Linens To Adorn Your Dining Table

ANTICIPATING your wants for the Thanksgiving and holiday season, we have been collecting for some time a beautiful collection of staple and fancy linens, and there will be great satisfaction in having the dinner table covered with just such fine linens, especially on account of the great scarcity of linens. In addition to fine bleached damasks—pattern cloths and napkins to match, will be found the handsome center pieces and small doilies to match, that make such an attractive luncheon table.

IN THE MADEIRA LINENS
are handsome 13-piece luncheon sets, including the large center—six plate and six tumbler doilies to match. Or you may match up a set in any way you desire—In the open stock are various patterns in the large centers with small plate and tumbler doilies to match—oval shape doilies in large and small sizes—as well as beautiful napkins in both scalloped or hemstitched edges.

IF YOU PREFER A MORE LACY EFFECT
you will like a table furnished with Spanish lace pieces. Various designs in large center pieces—oval doilies and the round plate doilies.

LINEN SCARFS AND LUNCH CLOTHS
come in many beautiful designs—Some are embroidered in solid work—others eyelet designs and others hemmed with filet or other lace edges.

TWO SPECIAL VALUES IN FINE SCARFS
are offered for early buyers. Purchased for the holiday trade, but as they were shipped in early we offer them now.

A PRETTY FILET SCARF AT $1.50
has a linen center with wide filet lace edge in different patterns.

ANOTHER SPECIAL SCARF AT 75c
has white center with wide lace edge, in pretty designs.

The W. H. Mazey Company

Milady's Boudoir

Beautiful Teeth.

Every woman should be very particular to remember that the teeth and the condition of her teeth are just as important is a beauty sense as is the care of other members of the beautiful body and should have as much attention.

Not only is it necessary for the sake of the teeth themselves, to have them properly treated and regularly cared for, but physicians are becoming more and more concious of the fact that the teeth are largely responsible for the mental, moral and physical condition of the individual.

A few of the better known illnesses which have been traced to bad teeth include forms of rheumatism, carbuncles, boils, anemia, adenoids, tonsolitis glandular swellings, neuralgia, toxic neuritis, appendicitis, pleuracy, nephritis, diphtheria, laryngitis and heart trouble.

Brush the teeth night and morning and, if possible, after each meal. It is especially important, however, to remove all decaying particles before going to sleep, less they become poisonous cases in the night when there is not enough saliva in the mouth to prevent harm.

Another effect of bad teeth, aside from spreading germs, is that food, insufficiently chewed, is not properly prepared to enter the stomach and is not so mixed with saliva as to ensure digestion before being swallowed.

The Voice.

There is nothing so beautiful as a low, musical, well modulated voice, and nothing more disagreeable than a rasping, loud, metallic one. The person with a hard, unsympathetic voice, totally lacking in the warm resonent tones, is usually a person to be feared. This rule has many exceptions, however.

In the first place many women do not realize that their voice is loud and harsh. Go into a quiet room and talk aloud to yourself. If your voice pleases you it will nearly always please others, others, but if your voice lacks that low, pleasing quality, begin at once to attend to it. When you have talked to yourself, try to find the pitch where your voice sounds the most musical and then try to hold that tone.

Every once in a little while during the day, listen to yourself and see whether you have retained the pitch you have started out to make for yourself. Sing or hum in a law tone whenever you can so that the speaking voice will be come smooth and musical. You will be surprised to see how much this helps.

Sustain the note at the end of each word, for most of us have the habit unless we are particular, of cutting off sharply the end of a word, which produces a most unpleasant effect. Cultivate a happy disposition and it will make the tines of your voice soothing and musical, while an erratic, disagreeable frame of mind will make itself apparent in a high, rasping, sharp voice.

Every Day Etiquette

"Should a woman speak of her waitress or maid as the girl?" inquired Helen.

"No. A woman out at domestic service is either a cook, laundress, housekeeper, nurse or housemaid and should be called by either one of these names. More often the mistress calls her helper a maid," returned Mrs. White.

"What is the etiquette of cards in case of a tea given by a woman to her friends?" asked Maud.

"On the occasion of a tea the hostess sends cards to her general list of friends. Thus she notifies them that she will be at home on a certain day. They are not obliged to go, but if they do they leave cards so that the hostess may be reminded of their presence and may give them credit for coming. If they cannot go cards are sent on the day of the tea," said her mother.

We may build more splendid habitations, fill our room with paintings and with sculptures, bue we can not buy with gold the old associations.—Longfellow.

There are about 11,188 square miles of peat bogs in the United States, capable of producing more than 12,000,000,000 tons of fuel.

SHANTUNG FURNISHES MANY OF LUXURIES TO FOLKS IN AMERICA

Washington, D. C., Sept. 30.—"My brain simply reels with all this talk about Japan and China, and the League of Nations," pouts dainty Miss America, as she presses her hands to her head, where her rebellious tresses would be falling down were it not for a net of human hair—from Shantung.

"Came down here to get away from this talk about the peace treaty; China's a long way off anyway," growls Mr. Business man as he strolls along the beach, in a pongee suit—from Shantung.

With this introduction the Naitonal Geographical Society issues a bulletin concerning the industries of Shantung, which range from making hair nets to building railways, quoting from a communication to the society by Maynard Owen Williams, as follows:

"When the speedy roadster made hair nets a necessity, the hunger pressure in a remote province of 30,000 relented a little.

"The almost invisible net serves fashion to preserve for another hour the loveliness of a moment. But the making of hair nets enables whole villages of wrinkled old women of Shantung to put a little more food into ever-hungary stomachs.

"When the American male emerged from the woolen of former convention and donned the dapper suit of cool pongee, all the silkworms in Shantung had to work overtime, and their masters added a strip of pork to the familiar dish. A pongee-clad crowd at Bar Harbor means a better-fed population in Weihaiwei.

"An American woman wears some Chefoo lace, and, thanks to her and the purchases of her friends, almond-eyed girls are being trained in mission schools 8,000 miles away.

"The doughboy back from the war is also a booster for Shantung, though perhaps he doesn't know it. As he tells of the ever-smiling Chinese whom he saw making roads in France, he testifies to the fine qualities of some of the world's best laborers.

"The Shantung coolie did his fair share of war work. A hundred and fifty thousand of him went out to better living conditions and a wider outlook when the British troopships steamed away from his peninsular home. Hundreds of him dropped shovel and seized gun or fought with clubs and axes when the breath at Chateau-Thierry yawned.

"Now some of the Shantung coolies are being returned to their homes with new thoughts and ideals, speaking Pidgin-French., Pidgin-English and what not, but with wonderful tales to tell of the men by whose sides they fought.

"When China wants railways built or canals dug, here are the boys who showed the best Allied engineers what loyal labo rreally was.

"Nor will they have to wait long. An American corporation is only waiting for better transportation facilities before beginnnig to dredge once more the Garnd Canal, which was binding China into an empire two centuries before the Great Wall began to shut out the rest of the world and 400 years before the birth in a Bethlehem manger of Him who was to affect China in a degree second only to Shantung's great Sage.

"When 30,000,000,000 people whose idea of a day's work is 15 hours are crowded into a province the size of Iowa, there must either be industrial development in silk, lice and hair or periodic migrations of labor to less thickly settled parts of the world.

"In summer the Shantung coolie is north along the Amur mining gold or harvesting soy beans in Manchuria. I have seen him carrying Harbin flour aboard the Sungari steamers, and he laid hundreds of miles of ties on the Trans-Siberian. I have seen him juggling gaily painted sticks at the Nijni Novgored fair, and companies of Shantung coolies fought fo rthe Bolsheviks beside the Kremlin and against them near Tchita. In ruined Van a Shantung coolie, heavily dressed agianst the bitter cold of the Armenian plateu, rolled into town ahead of twenty of his compatriots who brought flour to that starving city.

"Soon the Japanese will be laying the rails for their new railway concession from Kaomi, near Tsing-tau, to Hauchowfu, whence a Trans-Asiastic trunk line, which will be t.othe Trans-Siberian what the Union Pacific is to the Canadian Pacific, is some day to link Lanchow and Kashgar with Peking an dRussian Turkestan. Another Japanese line will run from Tsinan to cut the Peking-Canton line at Shuntehfu.

"In building these railways the Shantung coolie will have his rightful place, and skill gained in France will stand him in good stead in linking his home province to the capitals of Eurasia from Madrid to Tsinan."

GRANVILLE

Granville, Sept. 30.—Mrs. L. L. Shepard addressed the women in the Baptist church this afternoon and at 7:30 an address will be made to both men and women. The "Mormon Menace" will be the subject with which she will deal.

The second meeting of the Travelers' club was held in the community rooms Monday afternoon. The program was opened with a paper prepared by Mrs. John Owen, on "The Unspeakable Turk." Mrs. Owen gave some personal reminescences of her visit in Europe several years ogo, adding greatly to the interest of the paper. At the conclusion of the paper Mrs. M. E. Stickney gave some piano selections of Turkish music. Mrs. E. P. Cook gave a talk on "War Equipment" and displayed some helmets, shells and gas mask which her son brought from overseas. The concluding number on the program was the address by Mrs. Zella A. Dixon on "Nationalities in the War." Mrs. Dixon has long been affiliated with the Travelers club as an active, associate and honorary member. At the close of the program the club adjourned to a business session. Mrs. Bawden was elected to active membership and nine other women were elected associate members. The club voted to give the club magazine to the village library for a year.

Lieut. Waldo Heinrichs will give a lantern slide lecture in the Baptist church Wednesday evening at 7:30. His subject will be "Aviation" and the slides are from a collection of pictures taken while he was in active service as an aviator in France.

A dinner will be served in the Presbyterian church Saturday evening from 5 to 8 o'clock.

The Kings Daughters met in their rooms Monday evening with Mrs. J. M. Swartz as leader. The delegates elected to the state convention which meets in Bellefontaine next week, were Miss Gertrude Carpenter, Miss Blanche Horton and Mrs. John Lake. The circle voted to give $100 to the home at Busyrus.

Our Boys and Girls

One thing very important for marasmus babies is their regular bath every morning in water not too cold ner too hot and, while moulding every muscle carefully with the hands, which have been rubbed with olive oil, be very careful not to get it into the eyes, but don't be afraid of getting too much rubbed into the little body.

Have every article of clothing clean every morning. Boil all of the clothes, rinse in several luke warm waters but never starch the little dresses. The oil has a tendency to stain everything, so use plain little slips. Keep the baby in the open air as much as possible. This does not mean rolling it up and down in the carriage, but letting it sleep out in a well covered carriage where there is plenty of sunlight, but not where it will shine in the baby's face or eyes.

Sometimes a rash will come from the oil, but it is only the poison coming out. If it seems to irritate the baby, pat the rash lightly with a piece of absorbent cotton that has been dipped in luke warm water in which a little powdered borax has been dissolved. Then dust on thickly Fuller's earth.

Food for babies visiting in the country, and for farmer's children also, is often very different from that obtained in the city. In most large cities milk is bottled, and inspected or certified, so that one may feel reasonably safe in using it for a baby, but on a farm it is often less carefully looked after. While it is no doubt fresher, it may be dirty and very badly cared for.

Cows used for a baby's milk should have had the tuberculin test given them, they should be kept clean and have a reasonably clean stable, the hands of the person who milks the cows should be washed before milking and the milk should be received in a perfectly clean pail. It should then be strained and quickly cooled and placed in glass bottles with tight fitting caps.

The bottle for the baby should be set aside in a place that can be kept below fifty degrees Fahrenheit for from four to six hours, if top milk mixtures are to be used. If not the milk may be made up for the baby as soon as it has been strained and cooled. Do not give a baby warm milk direct from the cow.

J. L. CARPENTER DIES.

Athens, Sept. 30.—Jerry L. Carpenter, aged 80, died at his home here yesterday. Mr. Carpenter, a former Meigs county resident, was prominent 40 years in Republican politics, having served in both the Ohio house and senate.

"I love you for yourself alone, Miss Millyuns."

"That is a loan on which you can always borrow trouble, Mr. Cashunter."

ABE MARTIN

Copyright National Newspaper Service.

"Ther's few purtier combinations t' my mind than a snowy white shirt an' a pair o' bright new galluses," said Gran'maw Pash, t'day. What's become o' th' ole time travelin' "specialist" that looked like a Russian Socialist an' cured ever'thing that couldn't be cured?

GRATEFUL WOMAN RELATES HOW SHE GAINED STRENGTH

This Ogdensburg Resident Was Weak and Without Ambition Until She Tried This Tonic

"I feel it a duty to tell those who suffer as I once did about the remedy that restored my strength and happiness after many months of suffering," says Mrs. B. Ellis, who lives at No. 58 Patterson street, Ogdensburg, N. Y.

"My blood was depleted and weak and as a result I became so nervous that I couldn't sleep well at night and was easily startled. I suffered from indigestion and had night sweats that left me very weak. I was cold most of the time and trembled all over.

"I had often heard of Dr. Williams' Pink Pills and decided to give the remedy a trial and my experience justified all the good words that I heard of the pills. I began to gain strength in a short time and gradually the color came back to my face and I knew that my blood was becoming richer. My stomach gained strength as did my nerves and I now feel as well as ever. I sleep well and am rested and enter upon the tasks of my home with new energy and ambition. Dr. Williams' Pink Pills are an excellent tonic and I have recommended them to many of my friends."

Dr. Williams' Pink Pills are sold by all druggists or direct from the Dr. Williams Medicine Co., Schenectady, N. Y., 50 cents per box, six boxes $2.50, postpaid. Write for the free booklet, "Building Up the Blood."

LARGE SHIPMENT OF RENGO BELT CORSETS JUST RECEIVED.

Most Women Are Choosing Their Dress Fabrics & Trimmings HERE NOW!

AS they realize that here in the big daylight department they find dependable qualities in the new dress fabrics for fall and winter wear for much less than they can buy them later in the season—these for instnce.

New Wool Serges, For Fall and Winter Wear

36 inch wide wool serges at yard 98c
36 inch wide all wool serges at yard $1.25
41 inch wide French serges at yard $1.75
44 inch wide Storm serges at yard $2.25
54 inch wide wool velours at yard $4.45

Other Dress Fabrics For Fall and Winter Wear

36 inch wide dress plaids at yard 75c
40 inch wide Ottoman cloths at yard $2.45
54 inch wide wool plaid skirtings at yard $6.98
32 to 36 inch wide poplar cloths at yard ... 59c
Double fold width school plaids at yard .. 34c

New Fall Trimmings--Including New Tassels

NEW FUR TRIMMINGS — NEW MILITARY BRAIDS
NEW DROPS — NEW ORNAMENTS
NEW SOUTCHE BRAIDS — NEW BUTTONS

THE STORE THAT SERVES YOU BEST — Meyer & Lindorf, Newark, Ohio — EAST SIDE OF THE SQUARE

IT is the continuous advertiser that grows. A single drop of water on a stone will not make an impression, it takes a continuous dropping of water to wear through the stone and make an impression.

ANNOUNCEMENT!

We announce the Opening of our

NEW MUSIC SHOP

WEDNESDAY, OCTOBER 1ST

23 North Third Street

Everything in GRAPHONOLAS, RECORDS and ROLLS

COME IN AND HEAR THE LATEST HITS IN OUR SOUND-PROOF BOOTHS

BADER'S MUSIC SHOP